

## Systems

Effective February 2024 Canada

# INSTALLATION GUIDE evolve



<b>List of Tools</b>	<b>P.03</b>	<b>Storage</b>	<b>P.29</b>
<b>Panels</b>	<b>P.04</b>	Overhead Flipper Door Storage Unit	29
Corner Connections - Equal Height	3	Corner Shelf	30
Corner Connections - Variable Height	4	Low-Profile Shelf	31
Corner Connections - Corner Post Extension	5	Panel Mounted Overhead Storage Unit - ADA	32
Inline Connections - Equal Height	5	Compliant	
Inline Connection - Variable Height	6	Up-Mount Overhead Storage Unit - ADA Compliant	32
Inline Connection - Panel Extension Module	7	Up-Mount Cantilever Kit	33
Privacy Glass	8	Fine Tuning of Up-Mount Overhead Storage Unit	34
End of Run Post Kit	9	Double Wall Overhead	35
End-of-Run Kit - Wall Mount Application	10	Double Wall Overhead Glazed Door	36
End of Run Post Kit, Off Module Application	10	Double Wall Cabinet	37
Evolve Module Removal	11	Off Module Worksurface Bracket	39
Evolve Panel Removal	12	Lock Clip Installation	40
Privacy Screen	13	Pass Thru Sliding Door	41
Sliding Panel Door Lock	14	Name Plate	42
Power Beam	15	Accessory Rretainer	43
Power Beam - Electrics	16	<b>Cube Pedestal</b>	<b>P.44</b>
Power Beam - Corner Post	17	<b>Acoustic Grid</b>	<b>P.66</b>
Power Beam - Over Panels (Extension Modules)	18		
<b>Electrical</b>	<b>P.19</b>		
Wiring Schematic	19		
Power Distribution Housing	19		
Pass-Through Cables	20		
Reversible Floor Power Entry	21		
Ceiling Power Entry	22		
Duplex Receptacle	23		
Cable Capacity	24		
<b>Worksurfaces</b>	<b>P.25</b>		
End Panel	25		
Corner Bracket	25		
Cantilever	26		
Support Leg	26		
Worksurface Supporting Pedestals	27		
Laminate End panels	28		
Optional Accessory Rail	28		

Please contact your Global Contract Service Representative at 416-739-5000 for any questions or concerns.

**NOTE:** Any alterations to listed components will void the manufacturer's warranty. The manufacturer will not be responsible for any damage or bodily harm caused by alterations in accordance with national or local electrical codes and manufacturer's specifications. In accordance with the manufacturer's policy of continual product improvement, the product presented in this document is subject to change without notice or obligation.

ISO 9001:2015    ISO 14001:2015    ISO 45001:2018

# INSTALLATION GUIDELINES

## Evolve

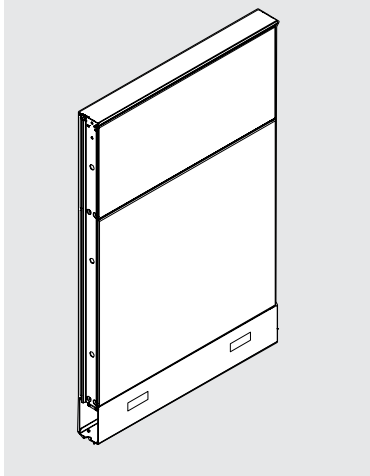

### Required Tools

Safety Glasses  
Rubber Mallet  
Metal Pick\*  
Fabric Spline Roller\*  
PowerDrill (var speed, rev)  
Magnetic drill bit holders  
1/4" Nut-Driver  
5/16" Nut-Driver  
3/8" Nut-Driver  
#2 Robertson Screwdriver  
#3 Robertson Screwdriver  
Large 1/4" Blade Screwdriver  
3/16" Diamiter Punch  
Utility Knife  
48" Long Level  
Tape Measure  
Gloves

### Additional items you may find useful:

#2 Phillips Screwdriver  
#3 Phillips Screwdriver  
1/2" Wrench  
9/16" Wrench  
Adjustable 8" Wrench  
Needlenose Pliers  
Large Channel Lock Pliers  
Fine tooth Saw (Hacksaw)  
General Purpose Prybar

### Screws Used During Installation

1/2" Pan Head Screw  
1/2" Pan Head Tapping Screw

\* These Items are available through customer service at 416-739-5000.

## Installation Sequence

### Panels

Corner Connections – Equal Height (EVPCPA2, EVPCPA3, EVPCPA4)  
Corner Connections – Variable Height (EVPVPA2, EVPVPA3, EVPVPA4)  
Corner Connections – Corner Post Extension (EVPCEPA2, EVPCEPA3, EVPCEPA4)  
Inline Connection – Equal Height (EVPIC)  
Inline Connection – Variable Height (EVPVC)  
Notched Top Cap (EVPTNTA, EVPTDNTA)  
Inline Connection – Panel Extension Module (EVPIEC)  
End-of-Run Post Kit (EVPERA)  
End-of-Run Post Kit – Wall Mount Application

### Electrical

Wiring Schematic  
Power Distribution Housing (EVE8PD)  
Jumper Cables and Pass-Through Cables (EVE8CP)  
Reversible Floor Power Entry (EVE8FR1, EVE8FR2)  
Ceiling Power Entry (EVE8EC1, EVE8EC2)  
Duplex Receptacle (EVE8RD)

### Worksurfaces

End Panel (EVHEP)  
Corner Bracket (EVHCB)  
Cantilever (EVHC)  
Support Leg (EVHS)  
Worksurface Supporting Pedestals (EVS12BBF, EVS12FF)

### Storage

Overhead Flipper Door Storage Unit (EVSOF)  
Corner Shelf (EVSSC)  
Low-Profile Shelf (EVSSL)  
Panel Mounted Overhead Storage Unit - ADA Compliant (EVADA-PM)  
Up-Mount Overhead Storage Unit - ADA Compliant (EVADA-UM)  
Up-Mount Cantilever Kit (EVADA-KIT)  
Fine Tuning of Up-Mount Overhead Storage Unit  
e-STOR - Two Lateral Cabinet Assembly Instructions  
e-STOR - Two Lateral Cabinet and Panel Assembly Instructions  
Storage Cabinets with Pass Through Cables

## Corner Connections - Equal Height

### Parts List

- 1 Aluminum corner post
- 1, 2, 3 or 4 slotted posts with leveling glide (attached to aluminum corner post)
- 1, 2, 3 or 4 single clamps
- Appropriate trim, 1 Top cap

Corner Posts are used to connect panels of equal height at a corner.

45° and 60° posts are installed in the same manner.

### Always start the installation of panels at a corner.

**STEP 1:** Partially attach a slotted post to one end of the panel to be installed. Do this by engaging the down-hook at the bottom of the panel (above the raceway channel) over the up-hook on the slotted post.

**STEP 2:** Attach the opposite end of this panel to one face of the Corner Post by engaging the down-hook at the bottom of the panel (above the raceway channel) over the up-hook on the slotted post. (The slotted post is secured to the face of the Corner Post.)

**STEP 3:** Connect the top of the Corner Post to the panel by engaging the single clamp through the slotted post and into the panel liner. Secure the single clamp by bolting it to the top of the panel using two (2) quarter 20 1/2" flat head screws.

**STEP 4:** Repeat the above procedure to attach the second, third and fourth panel to the Corner Post.

**STEP 5:** Add spacer clips.

**STEP 6:** Press fit the top cap down onto the top of the Corner Post.

**STEP 7:** Reattach the panel tops caps.

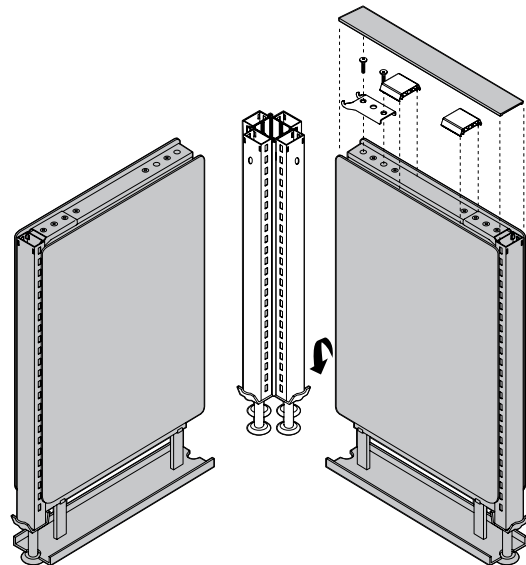
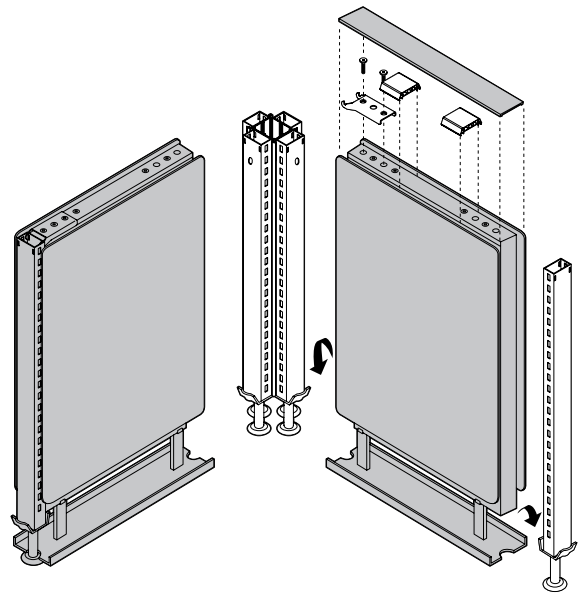

# INSTALLATION GUIDELINES

## Corner Connections - Variable Height Two-Way, Three-Way and Four-Way, Corner Posts

### Parts List

- 1 Aluminum corner post
- 1, 2, 3 or 4 slotted posts of varying heights with levelling glide (attached to aluminum corner post)
- 1, 2, 3 or 4 single clamps
- Appropriate trim, 1 Top cap

Variable-Height Corner Posts are used to connect panels of different heights at a corner.

**Always start the installation of panels at a corner.**

**STEP 1:** Partially attach a slotted post to one end of the panel to be installed. Do this by engaging the down-hook at the bottom of the panel (above the raceway channel) over the up-hook on the slotted post.

**STEP 2:** Attach the opposite end of this panel to the corresponding face of the Variable-Height Corner Post by engaging the down-hook at the bottom of the panel (above the raceway channel) over the up-hook on the slotted post. (The slotted post is secured to the face of the Variable-Height Corner Post.)

**STEP 3:** Connect the top of the Variable-Height Corner Post to the panel by engaging the single clamp through the slotted post and into the panel liner. Secure the single clamp by bolting it to the top of the panel using two (2) 1/2" flat head screws.

**STEP 4:** Repeat the above procedure to attach the second, third and fourth panel to the Variable-Height Corner Post.

**STEP 5:** Snap the vertical corner trim pieces onto the corner post. Start at the top and align corner trim with panel top cap.

**STEP 6:** Press fit the top cap down onto the top of the Variable-Height Corner Post.

**STEP 7:** Reattach the panel top caps.

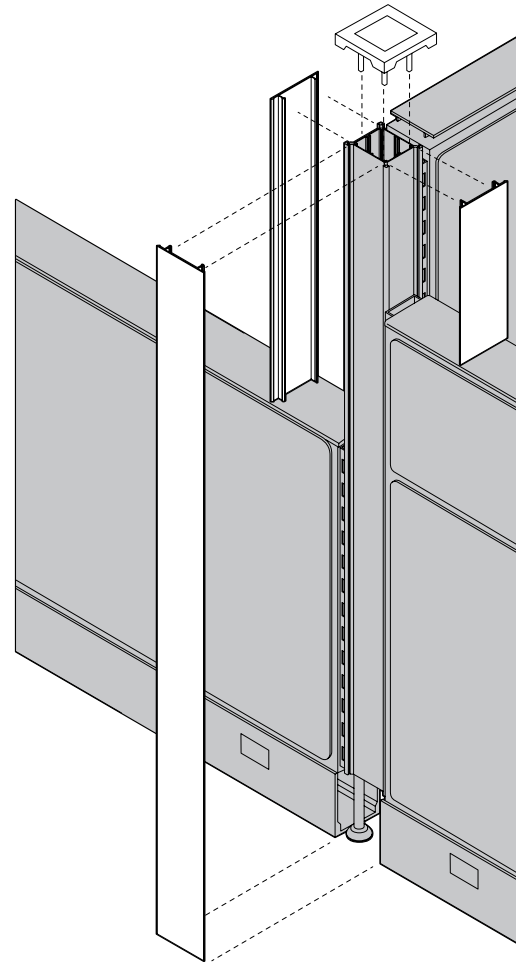

## Corner Connections - Corner Post Extension Two-Way, Three-Way and Four-Way

### Parts List

- 1 Aluminum corner extension post
- 1, 2, 3 or 4 non-slotted posts (attach to aluminum corner post)
- 1, 2, 3 or 4 variable-height clamps
- Appropriate trim

Corner Post Extensions are used to connect Panel Extension Modules at a corner. The combination of one 66" panel and three 12" Panel Extension Modules has been tested and U.L. Approved. Special care should be taken to ensure stability when exceeding 90" in height.

**STEP 1:** Remove the post top cap.

**STEP 2:** Remove the single clamp that attaches the panel to the corner post.

**STEP 3:** Reconnect the top of the panels to the slotted corner posts by engaging the variable-height clamps through the slotted post. Rotate the variable-height clamps down onto the top horizontal tubes of the panels. Secure the variable-height clamps by bolting each to a panel using two 1/2" flat head screws.

**STEP 4:** Insert the Corner Post Extension into the existing Corner Post, making sure that it is fully seated.

**STEP 5:** Position the Panel Extension Module on top of the desired, corresponding panel and against the Corner Post Extension.

**STEP 6:** Connect the top of the Corner Post Extension to the Panel Extension Module by engaging the single clamp through the slotted post and into the panel liner. Secure the single clamp by bolting it to the top of the panel using two 1/2" flat head screws.

**STEP 7:** Repeat the above procedure to attach the second, third and fourth panel to the Corner Post Extension.

**STEP 8:** Attach the Corner Post top cap.

**STEP 9:** Reattach the panel top caps.

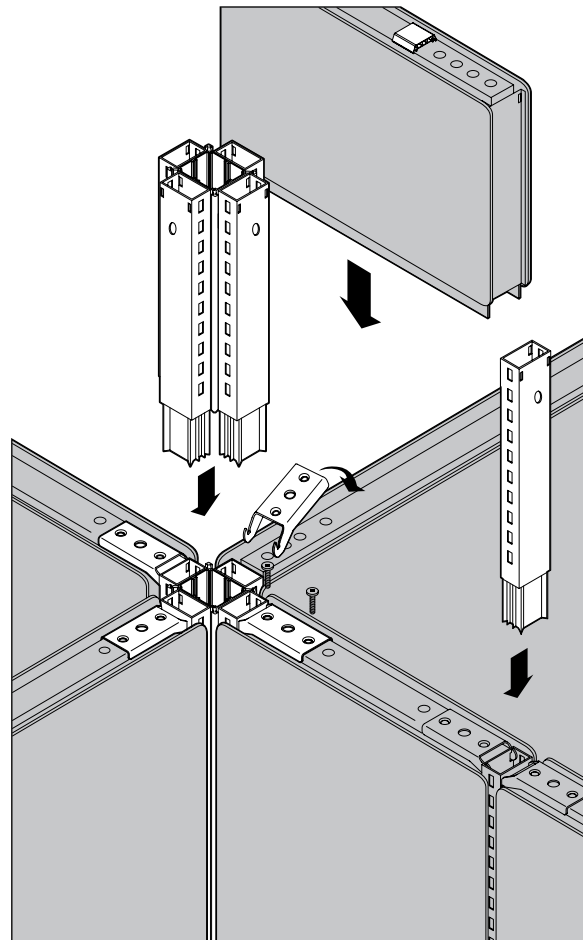

## Inline Connections - Equal Height

### Parts List

- 1 Slotted post with levelling glide
- 1 Double clamp

The Inline Connector is used to connect two panels of equal height in a straight line.

**STEP 1:** Partially attach the slotted post to one end of the panel to be installed by engaging the down-hook at the bottom of the panel (above the raceway channel) over the up-hook on the slotted post.

**STEP 2:** Attach the opposite end of this panel to the slotted post of the run of panels. Do this by engaging the down-hook at the bottom of the panel (above the raceway channel) over the up-hook on the opposite side slotted post.

**STEP 3:** Connect the two panels and Inline Connector by engaging the double clamp through the slotted post and into the panel liner. Secure the double clamp by bolting it to the top of the panel using four (4) 1/2" flat head screws.

**STEP 4:** Reattach the panel top caps.

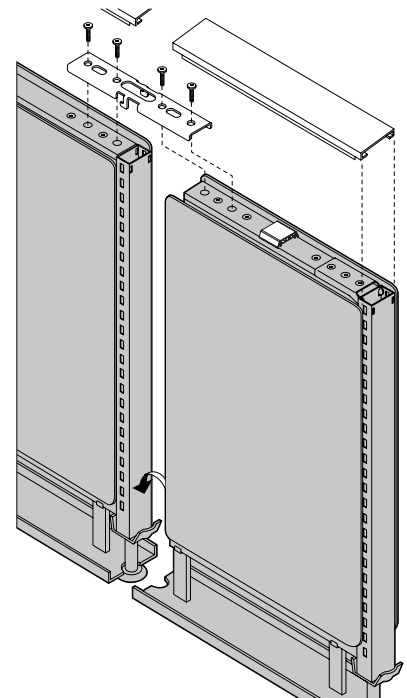

# INSTALLATION GUIDELINES

## Inline Connection - Variable Height

### Parts List

- 1 Slotted post with levelling glide
- 2 Variable-height clamps

A Variable-Height Connector is used to connect two panels of differing heights in a straight run.

**A Variable-Height Connector must match the height of the taller panel.**

**STEP 1:** Partially attach a same-height slotted post to one end of the panel to be installed. Do this by engaging the down-hook at the bottom of the panel (above the raceway channel) over the up-hook on the slotted post.

**STEP 2:** Partially attach the slotted post to the taller panel by engaging the down-hook at the bottom of the panel (above the raceway channel) over the up-hook on the slotted post.

**STEP 3:** Connect the taller panel to the slotted post by engaging the single variable height clamp through the slotted post and into the panel liner. Secure the single clamp by bolting it to the panel using two (2) 1/2" flat head screws.

**STEP 4:** Partially attach the lower panel by engaging the down-hook at the bottom of the panel (above the raceway channel) over the up-hook on the opposite side slotted post.

**STEP 5:** Connect the top of the lower panel to the slotted post by engaging the variable-height clamp through the slotted post. Rotate the variable-height clamp down onto the top horizontal tube of the panel. Secure the variable-height clamp by bolting it to the top of the panel using two (2) 1/2" flat head screws.

**STEP 6:** Add spacer clips.

**STEP 7:** Reattach the panel top caps.

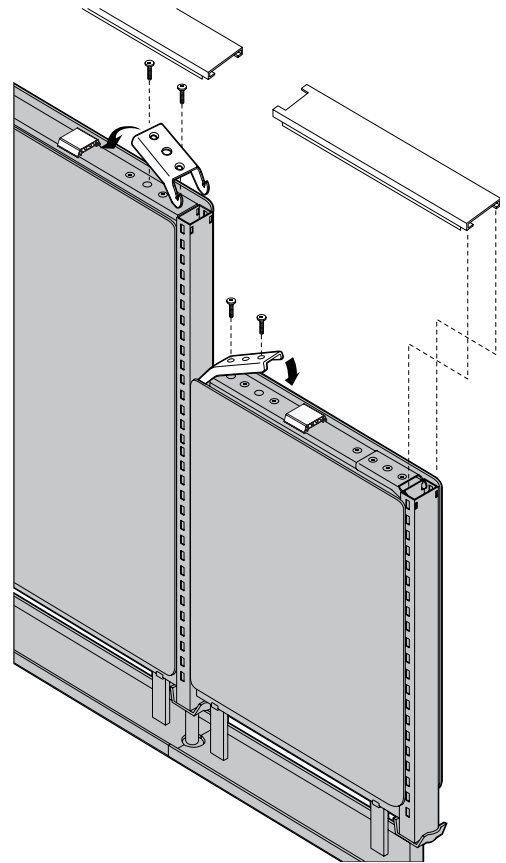

## Inline Connection - Panel Extension Module

### Parts List

- 1 Non-slotted post with attached aluminum inserter
- 2 Variable-height clamps

An Inline Panel Extension Connector is used to attach the panel extension modules to the top of an existing run of panels. The combination of one 66" panel and three 12" Panel Extension Modules has been tested and U.L. approved. Special care should be taken to ensure stability when exceeding 90" in height.

**STEP 1:** Remove the double clamp that bridges the two panels.

**STEP 2:** Reconnect the top of the panels to the slotted post by engaging the variable-height clamps through either side of the slotted post. Rotate the variable-height clamps downward and bolt each to a panel using two 1/2" flat head screws.

**STEP 3:** Insert the Inline Extension Connector into the existing Inline Connector, making sure that it is fully seated. Option A

- a) Repeat 1 through 4 along the top of the panel run where the Panel Extension Modules are required.
- b) Slide the Panel Extension Modules down between the Inline Extension Connectors.
- c) Connect the two panels and Inline Connector by engaging the double clamp through the slotted post and into the panel liner.
- d) Secure the double clamp by bolting it to the Panel Extension Module using four (4) 1/2" flat head screws.
- e) Add spacer clips.
- f) Reattach the panel top caps.

Option B: Where the Panel Extension Modules are close to the ceiling, the installation must be accomplished progressively. e.g. post – panel – post – etc.

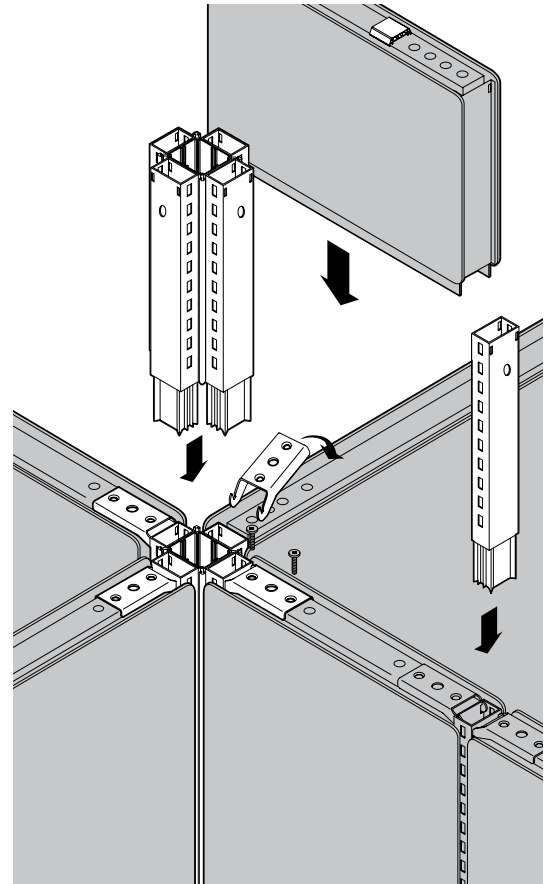

# INSTALLATION GUIDELINES

## Privacy Glass

**STEP 1:** Open the clamps.

**STEP 2:** Remove the pin.

**STEP 3:** Measure 5" from the edge.

**STEP 4:** Drill directly into the top of the panel. (use the provided #10 1 1/2" pan head square drive type A screw.)

**STEP 5:** Use the thicker rubber pad if two different size pads are provided in the box.

**STEP 6:** Leave the clamps loose, carefully slide the glass in and then tighten both clamps evenly so the glass is snug and vertical. the middle set screw will control the pitch.

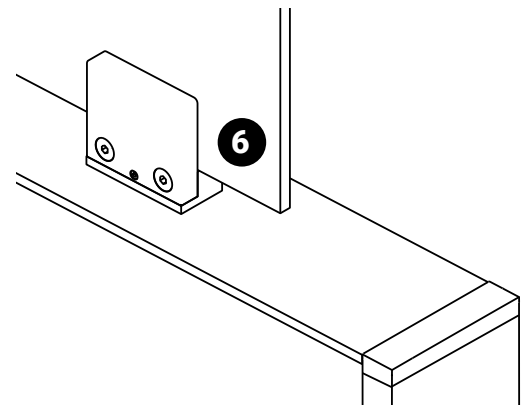
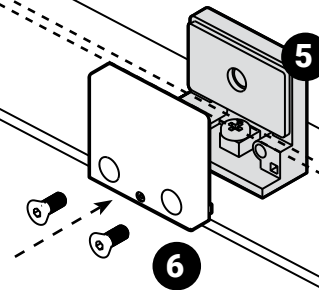
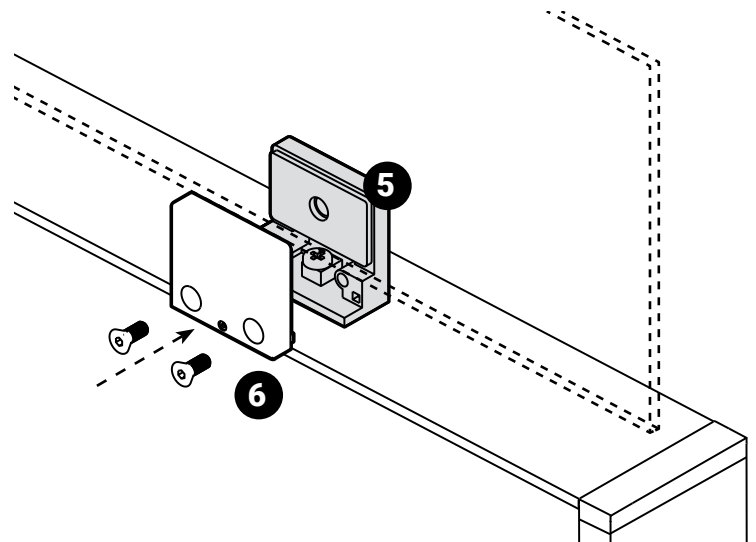
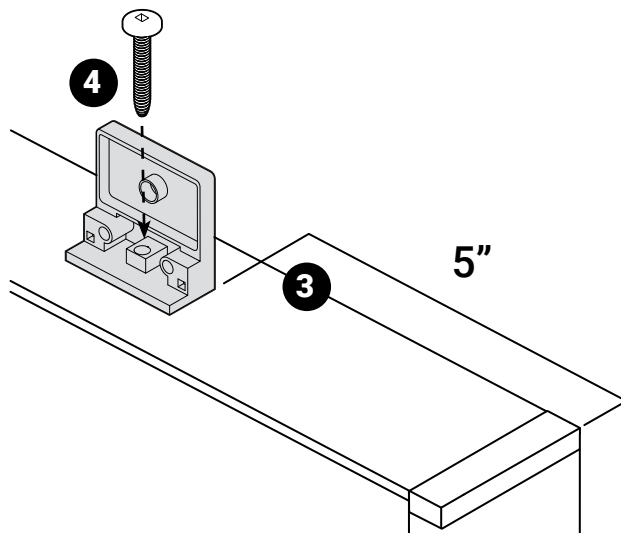
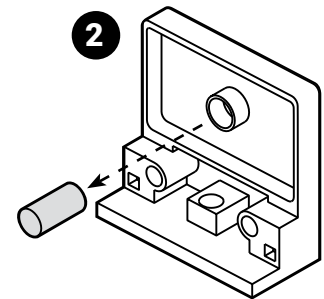
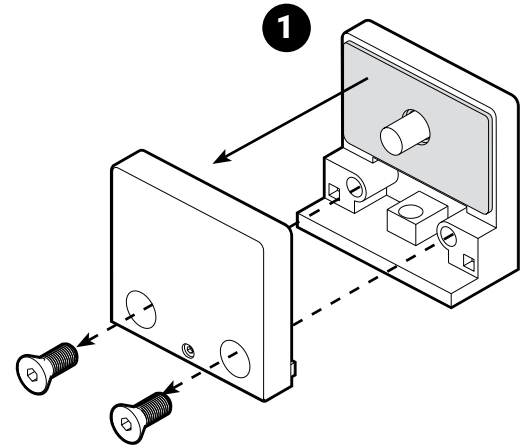

## End of Run Post Kit

### Parts List:

- 1 Slotted post with levelling glide
- 1 Single clamp
- 1 End trim kit
- 2 Metal Clips per each trim.

An End-of-Run Kit is used at the end of each panel run.

**STEP 1:** Attach the End-of-Run Trim Kit. Continue to the end of the run of panels by engaging the lance at the top of the end trim extrusion into the top cap. Press the extrusion onto the slotted post.

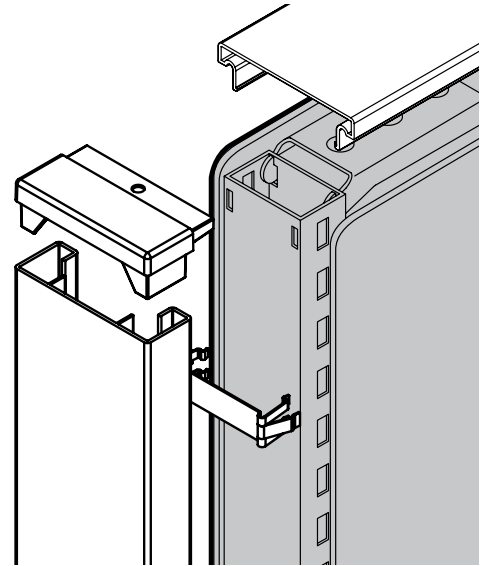

# INSTALLATION GUIDELINES

## End-of-Run Kit - Wall Mount Application

### Parts List

- 1 Slotted post with levelling glide
- 1 Single clamp
- 1 End trim kit

A Wall Mount is the same as an End-of-Run Post Kit. It is used to attach a panel run to a fixed wall.

**STEP 1:** Select the panel that starts at the fixed wall.

**STEP 2:** Partially attach an Inline Connector to the end of the panel furthest from the wall by engaging the down-hook at the bottom of the panel (above the raceway channel) over the up-hook on the slotted post.

**STEP 3:** Attach the End-of-Run Post Kit to the end of the panel that will be against the wall. (See END-OF-RUN POST KIT opposite.)

**STEP 4:** Level the panel (consider the height of the rest of the run of panels)

**STEP 5:** Locate the prepared panel at the desired position on the wall and mark the location.

**STEP 6:** Remove trim from the slotted post attached to the panel.

**STEP 7:** Drill 1/4" holes through the trim at 18" intervals.

**STEP 8:** Place trim on wall at marked location and mark holes.

**STEP 9:** Drill holes in wall

**STEP 10:** Attach trim to wall. (Evolve does not supply mounting hardware)

**STEP 11:** Reattach the panel top cap.

**STEP 12:** Slide the panel onto the trim Wall Mount.

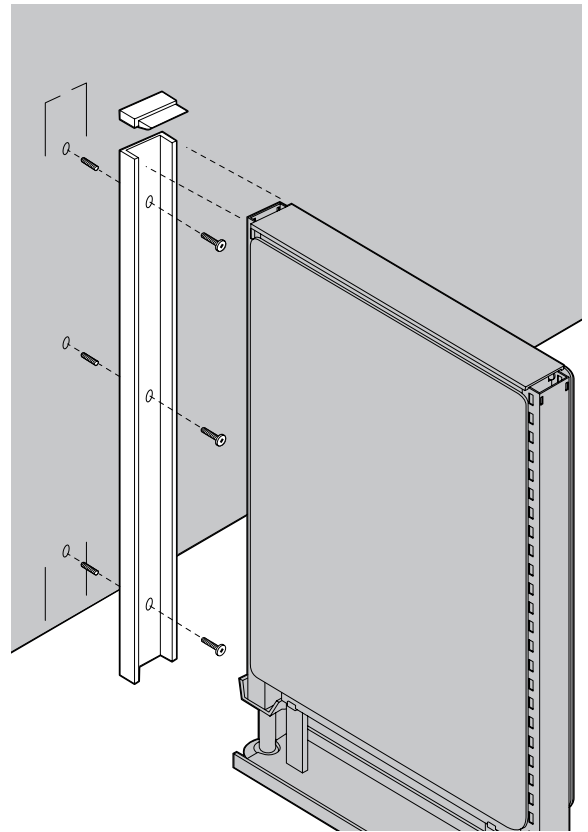

## End of Run Post Kit, Off Module Application

### Parts List

- 1 Slotted post with levelling glide
- 1 Single clamp
- 1 End trim kit

A off module application is the same as an End-of-Run Post Kit. It is used to attach a panel run to panel in off module location.

**STEP 1:** Select the panel that starts at the fixed wall.

**STEP 2:** Partially attach an Inline Connector to the end of the panel furthest from the wall by engaging the down-hook at the bottom of the panel (above the raceway channel) over the up-hook on the slotted post.

**STEP 3:** Attach the End-of-Run Post Kit to the end of the panel that will be against the wall. (See END-OF-RUN POST KIT opposite.)

**STEP 4:** Level the panel (consider the height of the rest of the run of panels).

**STEP 5:** Locate the prepared panel at the desired position on the panel and mark the location.

**STEP 6:** Remove trim from the slotted post attached to the panel.

**STEP 7:** Drill 1/4" holes through the trim at horizontal tube location.

**STEP 8:** Place trim on panel at marked location and mark holes.

**STEP 9:** Drill holes in horizontal tubes.

**STEP 10:** Attach trim to panel (Evolve does not supply mounting hardware).

**STEP 11:** Reattach the panel top cap.

**STEP 12:** Slide the panel onto the trim attached to panel in off module location.

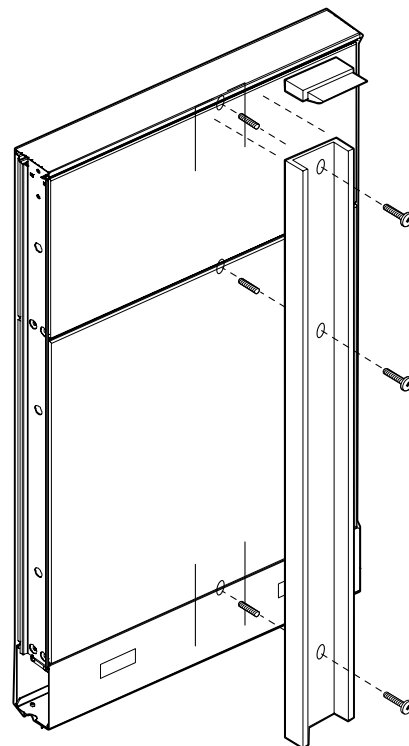

## Evolve Module Removal

Disassembly of an Evolve panel can be done on site. The panel must first be removed from the panel run and turned on its side.

Step #1. Remove the screws from the metal side frame.

Step #2. Remove the two (2) bolts that hold the side frame to the top horizontal tube.

Step #3. Remove the side frame from the panel.

Step #4. Slide the selected module out of the panel.

Step #5. Slide the replacement module into the panel and reverse the procedure.

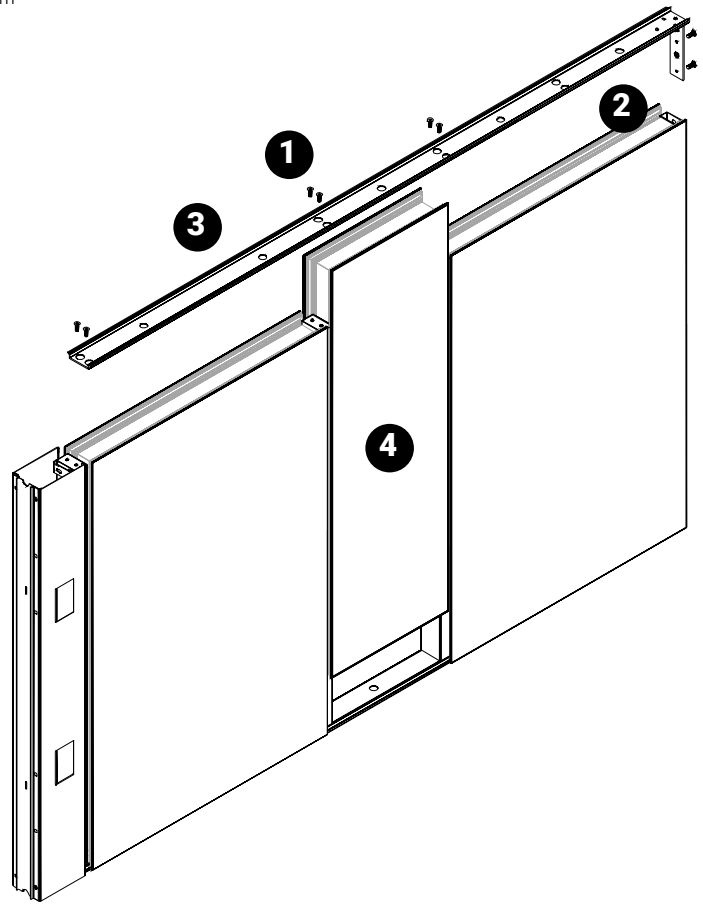

# INSTALLATION GUIDELINES

## Evolve Panel Removal

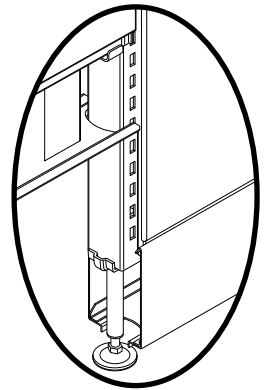
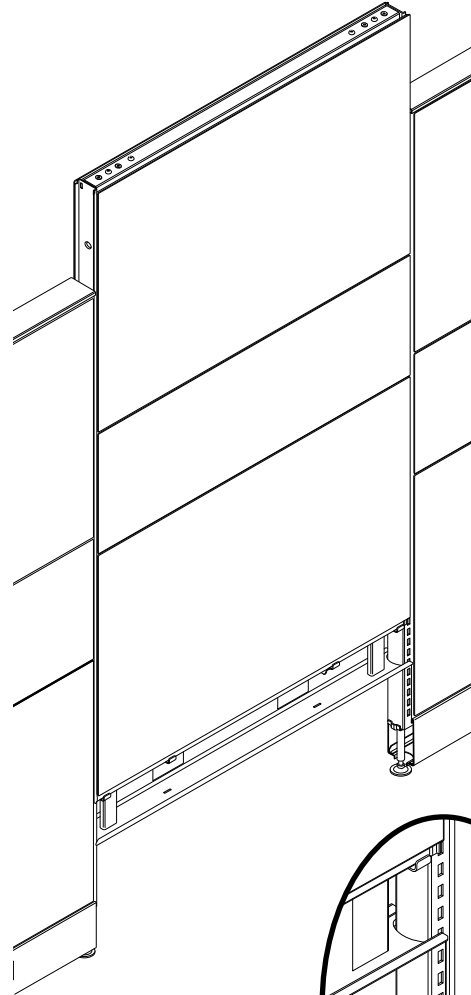
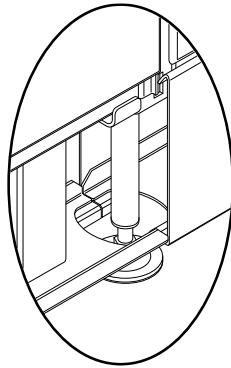
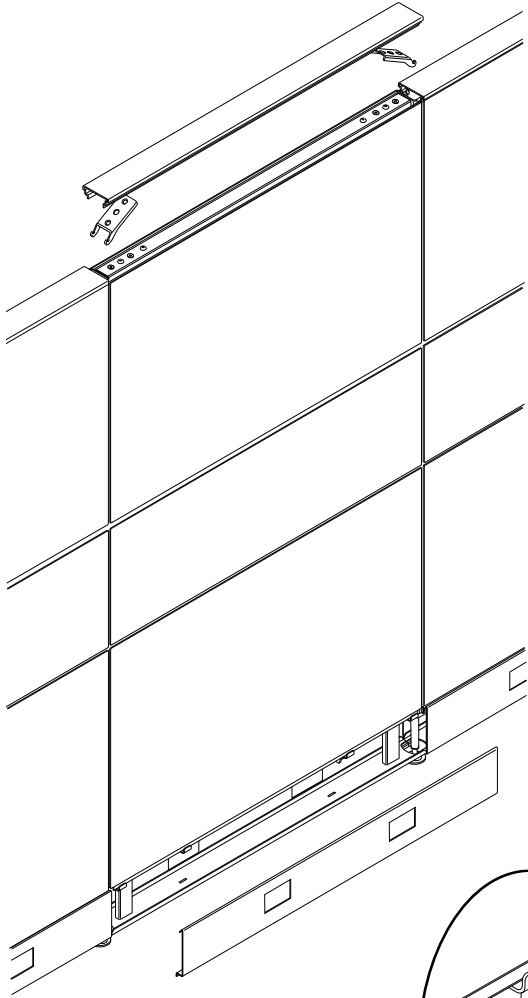

## Privacy Screen

The Privacy Screen provides enclosure and semi-privacy to a station.

Privacy Screen can be mounted "on module" only onto 36" and 42" wide panels, minimum height of 66".

**STEP 1:** Determine the top and bottom of the Privacy Screen. The brackets with three teeth go at the top, while the brackets with two teeth go at the bottom.

**STEP 2:** Determine if the Privacy Screen is a left or a right. The direction of the slide determines this. The Privacy Screen is mounted to the panel directly beside the opening, **OPPOSITE** to the direction of the slide.

**STEP 3:** Ensuring the door is level, insert the upper teeth into the panel at the appropriate height. (Uppermost slot on 66" high panels.)

**STEP 4:** Ensuring all four bracket positions are lined up to their intended slots, push the brackets in and down.

Be careful, the sliding door can easily move on its Screen Slides.

**STEP 5:** Push the rotating clips on all four brackets into the panel slots. The clips prevent dislodgment of the brackets.

**STEP 6:** Upon completion, ensure the door operates properly across the full length of the Screen Slide.

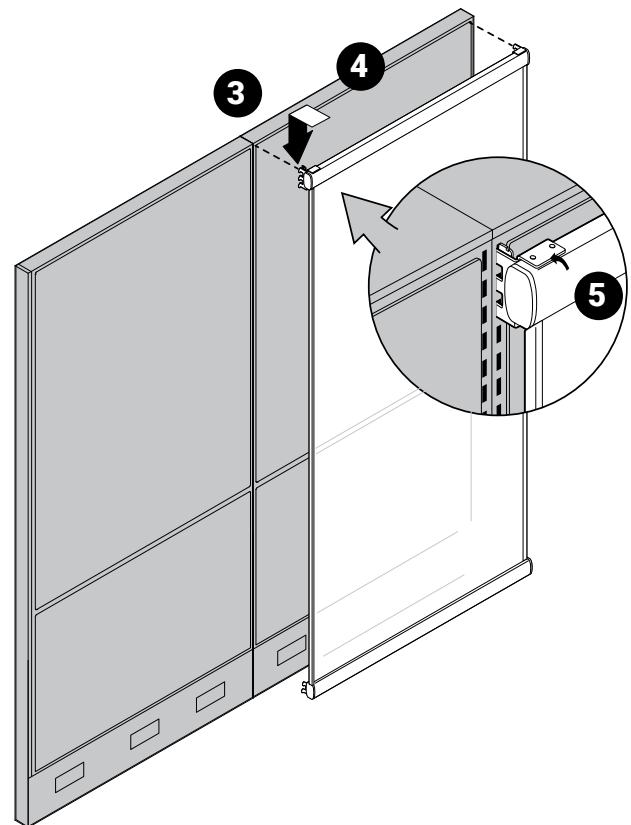
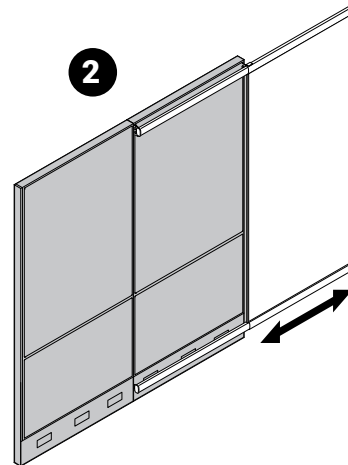

# INSTALLATION GUIDELINES

## Sliding Panel Door Lock

If the floor is carpeted, ensure that carpet grippers (included in hardware packet) are installed on the levelers of the panels, mainly in door / opening. For permanent positioning, Floor Mount Plate is recommended.

**STEP 1:** Locate and install the left or right bracket with faceplate.

**STEP 2:** Secure with supplied screws (1-1/2" for fabric module or 3/4 for aluminum frame).

**STEP 3:** Secure lock cam in open position. (Use wire or a paper clip).

**STEP 4:** Close the door and insert lock cam (Plunger) into the face plate.

**STEP 5:** Keep lock assembly and door tight together. Request help to accurately trace points by marker on the door. Mark the location of the pilot holes they must be on the inside, of the workstation side, of the acrylic screen.

The lock bracket assembly must be flush with the door acrylic side.

**STEP 6:** First drill the upper pilot hole. Do not push on the drill. While drilling, be careful not to force any aluminum shavings into the interior of the plastic flutes, as they may become visible.

**STEP 7:** Secure supplied screws (#8 1/2") to lock assembly and door.

Test the lock function.

**STEP 8:** If the location is correct, drill the second hole and secure with the supplied screw.

**STEP 9:** Apply plastic lock assembly cover.

Floor Mount Plate

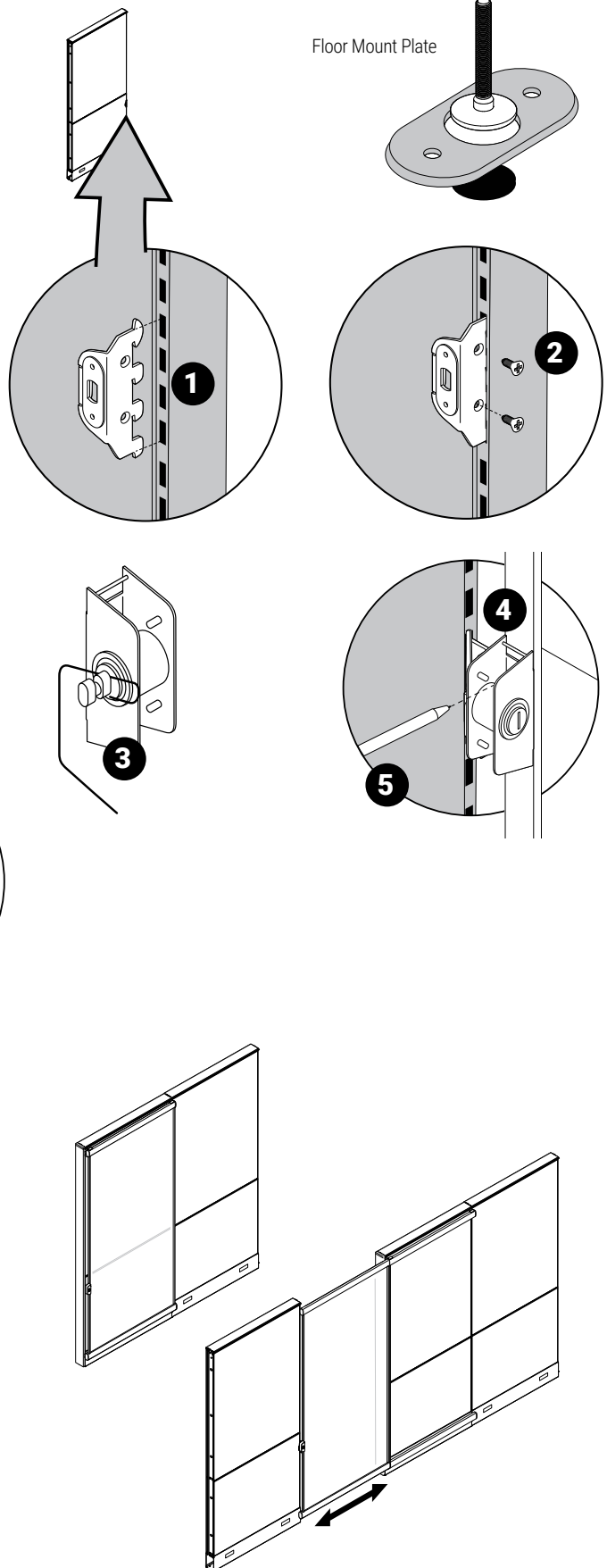

## Power Beam

**STEP 1:** Connect the power beam (a) to the connectors using four clamps (b).

Two at the bottom, two at the top.

**STEP 2:** Attach the plastic blocks (c) to the bottom, and the spacers (d) to the top of the power beam. \*The plastic blocks (c) are to be attached with screws, while the spacers (d) come with an adhesive.

**STEP 3:** Add a raceway cover (e) on either side of the power beam.

**STEP 4:** Install bottom trim (f) and top trim (g).

**STEP 5:** Install the spring clips (h) using the supplied self drilling screws and snap on the end trims (i).

**STEP 6:** Adjust levelers as needed.

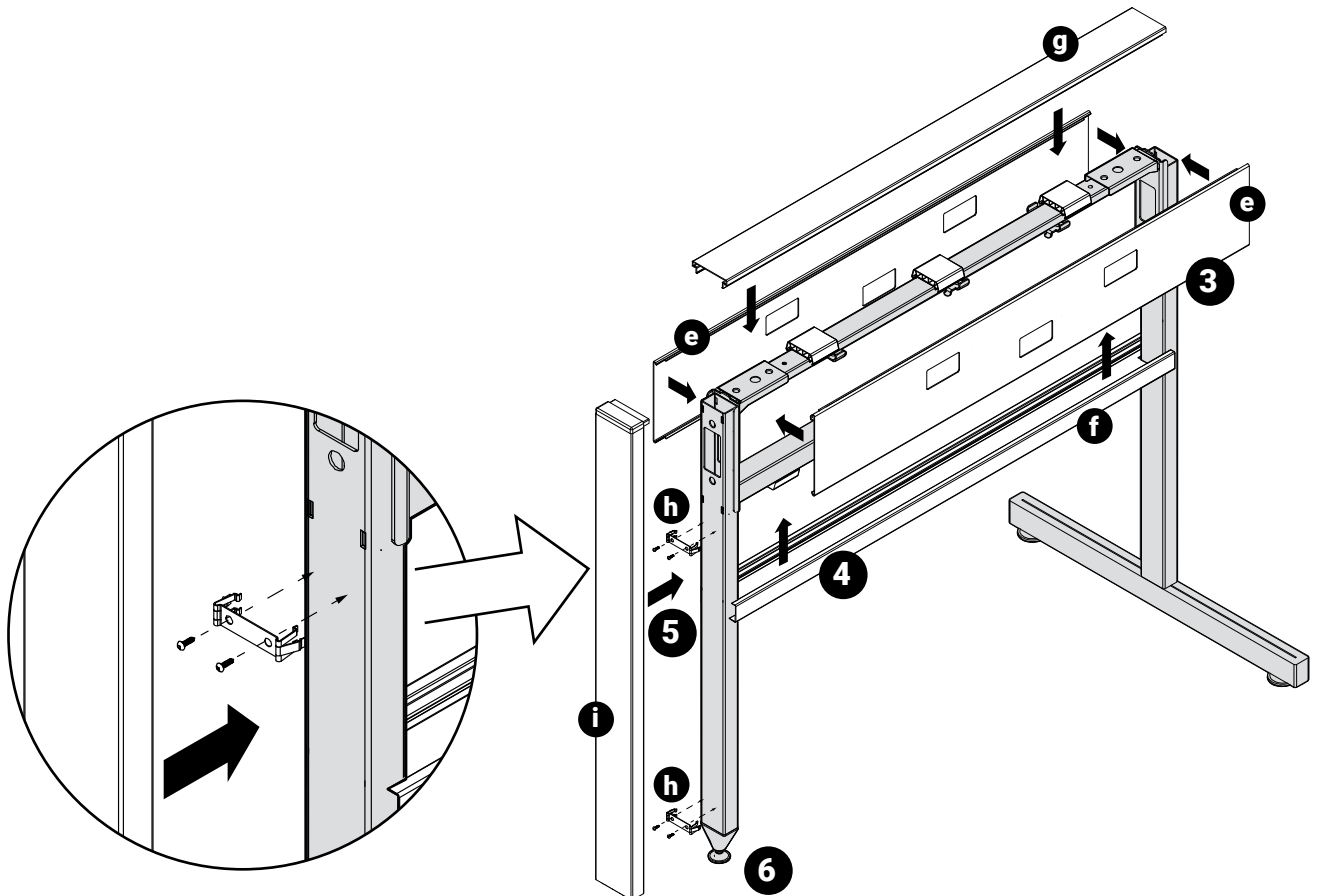
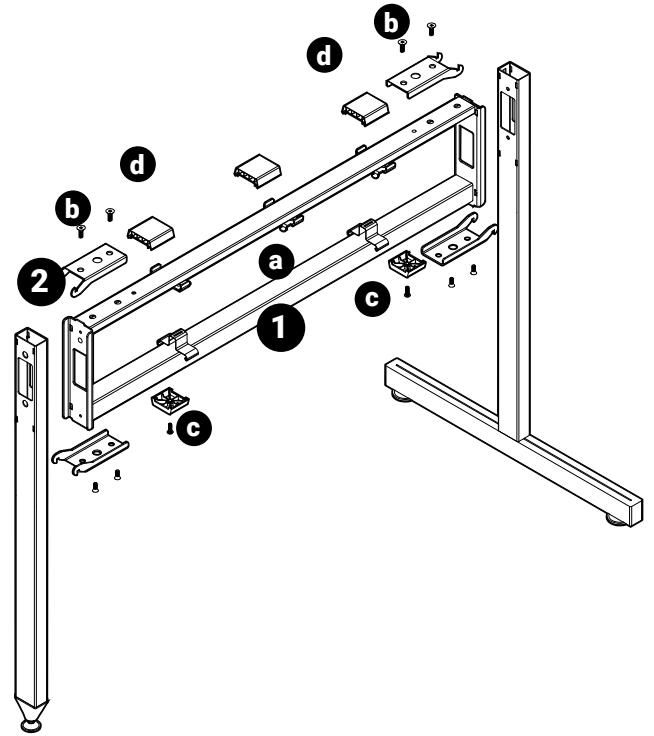

# INSTALLATION GUIDELINES

## Power Beam - Electrics

### Power Distribution Housing

**STEP 1:** Insert the power distribution housing at an angle with the tabs facing down, into the corresponding slots. Push it in until it clicks.

**STEP 2:** Position the receptacle into the mounting bracket on the power distribution housing. There is an arrow and letter "N" to indicate which way is up.

**STEP 3:** Slide it towards the assembly connectors. Be sure the parts are fully seated to assure proper electrical connection and the spring clips are properly engaged for mechanical security.

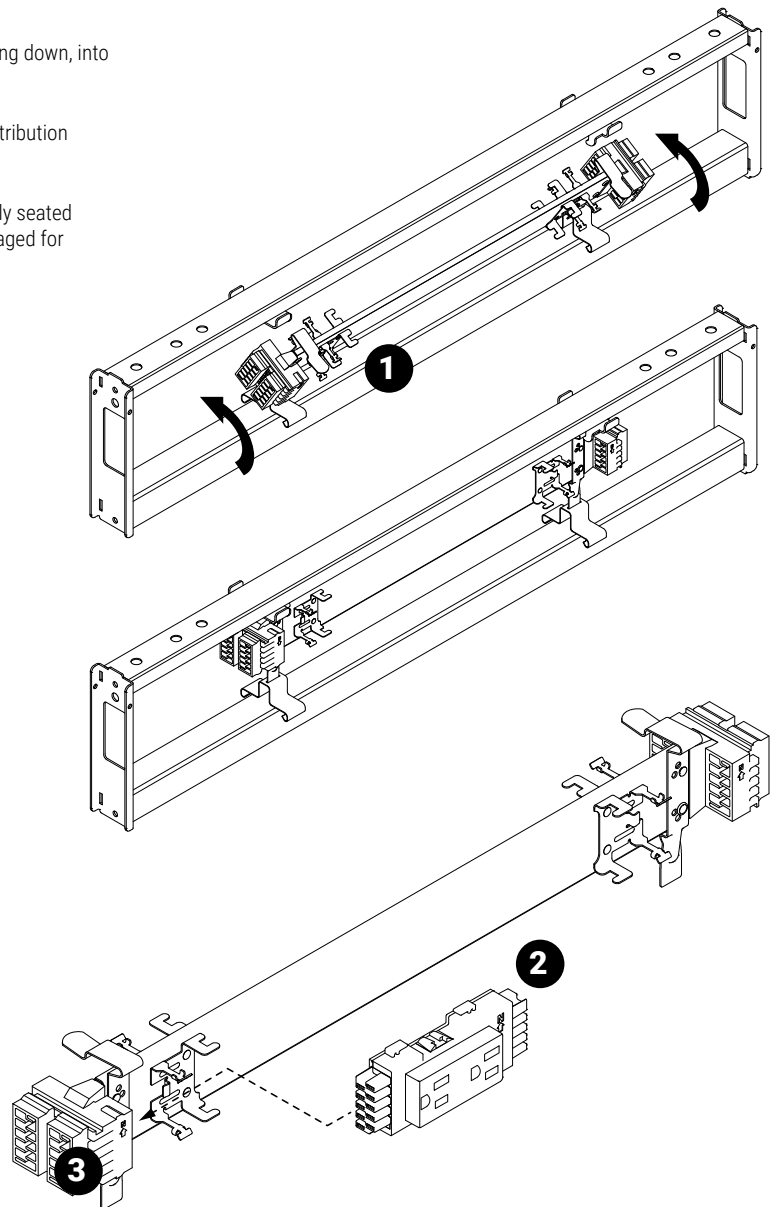

## Power Beam - Electrics

Base Feed and Base Feed Cover

**STEP 1:** Base feed bracket attaches to leg with provided screws.

**STEP 2:** Run the flexible portion of the feed through the opening in the bottom of the power beam.

**STEP 3:** Add the base feed cover and secure it using the two provided screws.

**STEP 4:** Snap on two spring clips to accept the end trim with end cap.

**STEP 5:** Adjust levelers as needed.

**NOTE:** There must be only one power feed entry into each cluster of stations. Connection to the building supply must be done only by a licensed electrician, and in accordance with applicable codes and regulations. Do not connect or disconnect components while the system is under load! Disconnect the main power before servicing or reconfiguration.

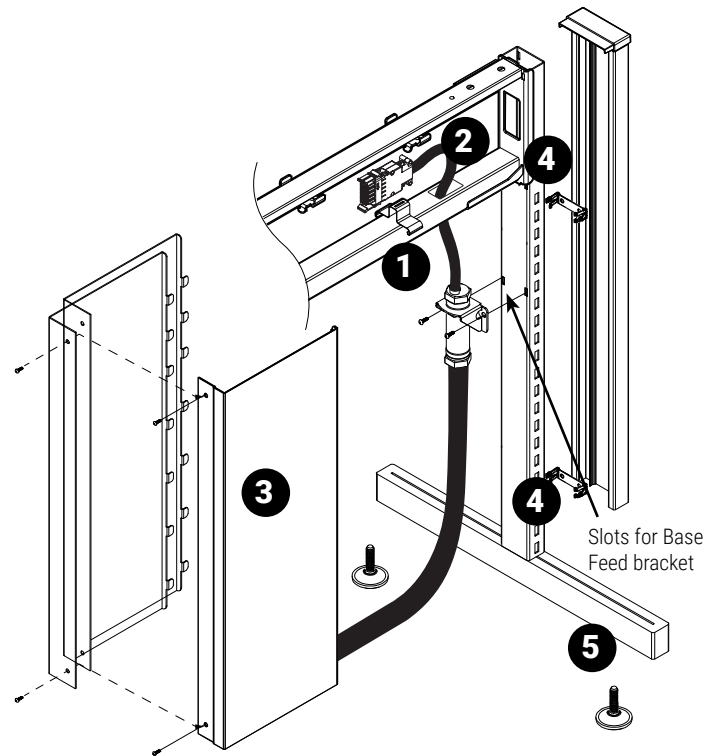

## Power Beam - Corner Post

**STEP 1:** Install the long flat trims (a) by snapping them on the exposed sides of the post.

**STEP 2:** Snap on the shorter flat trims (b) on the post, below the power beam.

**STEP 3:** Press in the PVC slot covers (c) between the connectors. Tear off the flexible side of the PVC slot cover when inserting it between the long trim and the connector.

**STEP 4:** Install the post top cap (d).

**STEP 5:** Adjust the leveler as needed.

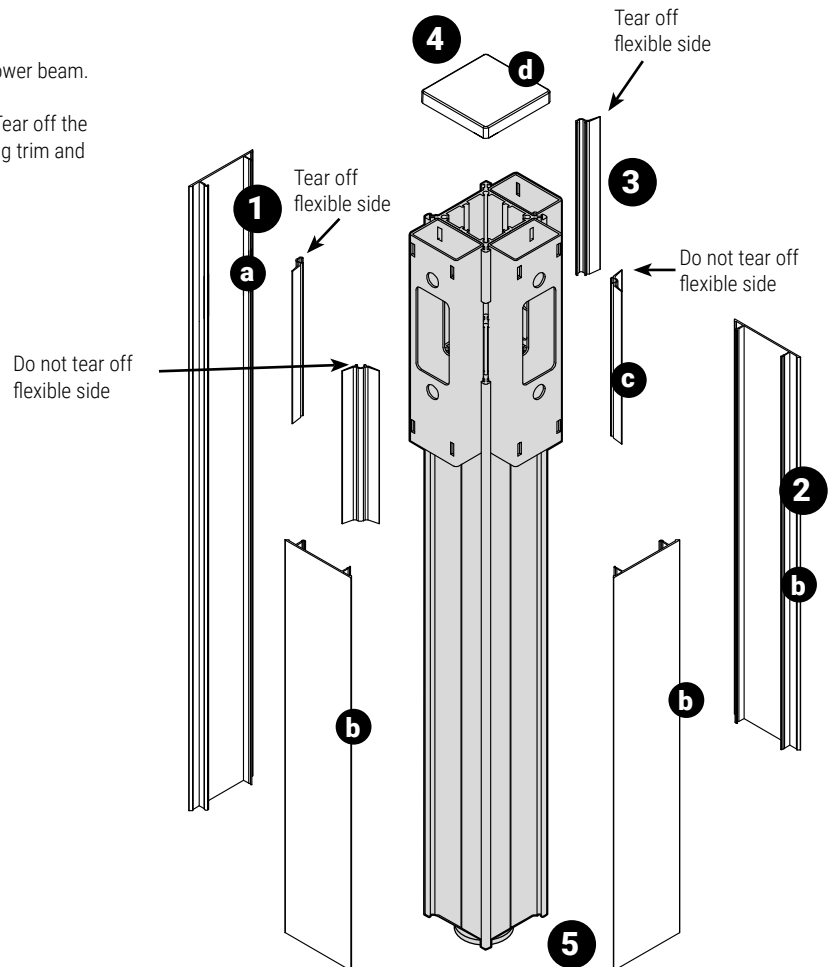

# INSTALLATION GUIDELINES

## Power Beam - Over Panels (Extension Modules)

\*Remove or do not install the plastic spacers (d). Remove or do not install the top trim yet (e).

**STEP 1:** Insert the extension connector (a) and secure it in place using the provided screw. Post extensions work the same way.

**STEP 2:** Slide in the module (b) and attach it to the extension connectors using the clamps (c).

**STEP 3:** Add two plastic spacers (d) on top and snap on the top trim (e).

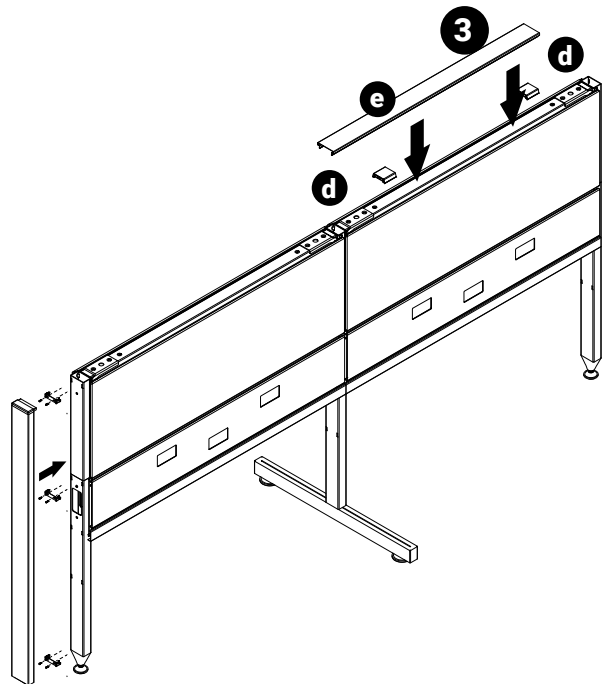
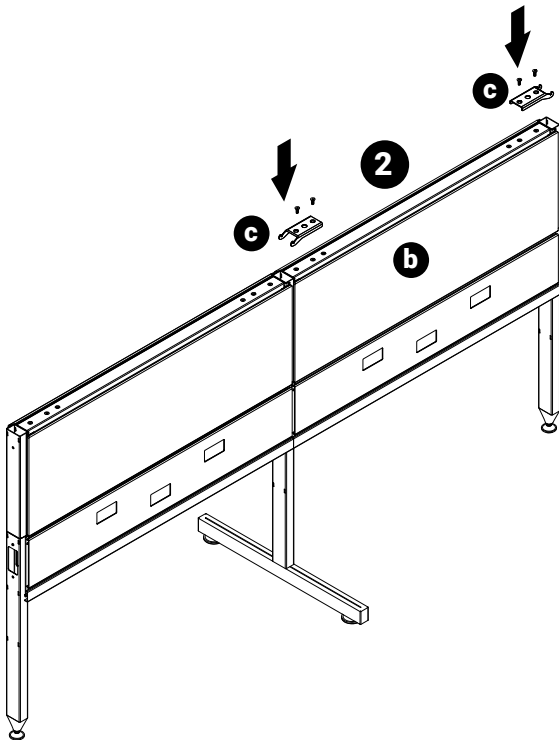
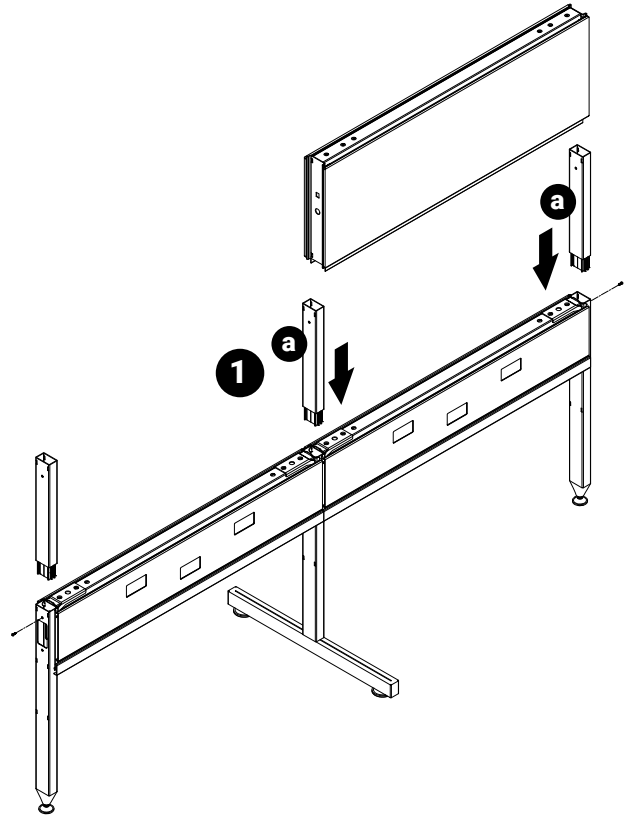

## Wiring Schematic

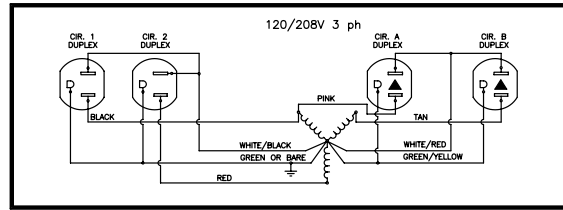
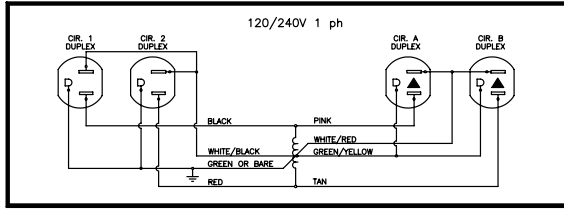

4-2-2 Wiring Schematic  
8-Wire Shared Neutral  
"2+2" – 2 Utility circuits, 2 dedicated

### 8 Wires

4 Lines (12 ga.)  
2 Neutrals (10 ga.)  
2 Grounds (12 ga.)

### 4 Circuits

2 Utility Circuits  
2 Dedicated Circuits

### Warning:

It is recommended that installation of the electrical harness be made under the supervision of electrician in accordance with applicable codes and regulations.

Special **NOTE:** Always determine that harness is electrically connected to only one power supply.

## Power Distribution Housing

### Parts List:

1 Power Distribution Housing

A Power Distribution Housing is connected to the panel base raceway channel to create a powered panel. It serves to provide a point of attachment and electrical connection for duplex receptacles, flexible harness connectors, and power entry components.

Ensure that all panels are mechanically connected prior to electrical connection.

**STEP 1:** Raceway covers must be removed to allow installation.

**STEP 2:** Attach the Power Distribution Housing to the panel raceway channel. To do this, slide the bottom fingers of the spring clips "A" (attached at either end of the Power Distribution Housing) into the slots in the bottom of the raceway channel and snap the top of the spring clips "B" into the brackets provided at the top of the raceway, "C" above the slots.

**STEP 3:** Replace the raceway cover.

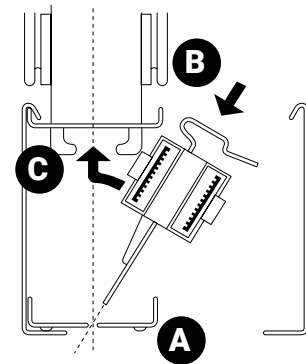
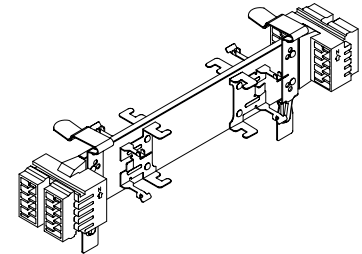

### Receptacles

Duplex – Up to 12 receptacles per circuit (Up to 48 infeed)

### Specifications

System rated for connection to a grounded 120/240 V, single phase, 20A, 60Hz or 120/208 V, 3 phase, 20A, 60Hz branch circuit for U.S. and 15A if product is marked with a C-UL Mark. Outlets rated 15A max.

# INSTALLATION GUIDELINES

## Pass-Through Cables

### Parts List

1 Jumper Cable or Pass-Through Cable

Jumper Cables and Pass-Through Cables are utilized to electrically connect Power Distribution Housings in panels that have been mechanically linked. Jumper Cables electrically connect Power Distribution Housings in two adjoining powered panels or two powered panels separated by a post. Pass-Through Cables electrically connect power Distribution Housings in two powered panels that are separated with one or more non-powered panels.

**Ensure that all panels are mechanically connected prior to electrical connection.**

**STEP 1:** Position the Jumper Cables and Pass-Through Cables between the appropriate Power Distribution Housings. Orient the connectors and plug them together. Be sure the parts are fully seated and latched to ensure proper electrical connection and mechanical security.

**STEP 2:** Replace the raceway cover.

**Note:** EVECJ16 "A" is a jumper cable that incorporates a flat festoon harness used to electrically connect two adjoining powered panels in a line. EVECJ20 "B" is a jumper cable that incorporates a flexible conduit harness that electrically connects two powered panels in a line separated by a post, or two powered panels positioned at 90° and mechanically connected by a post.

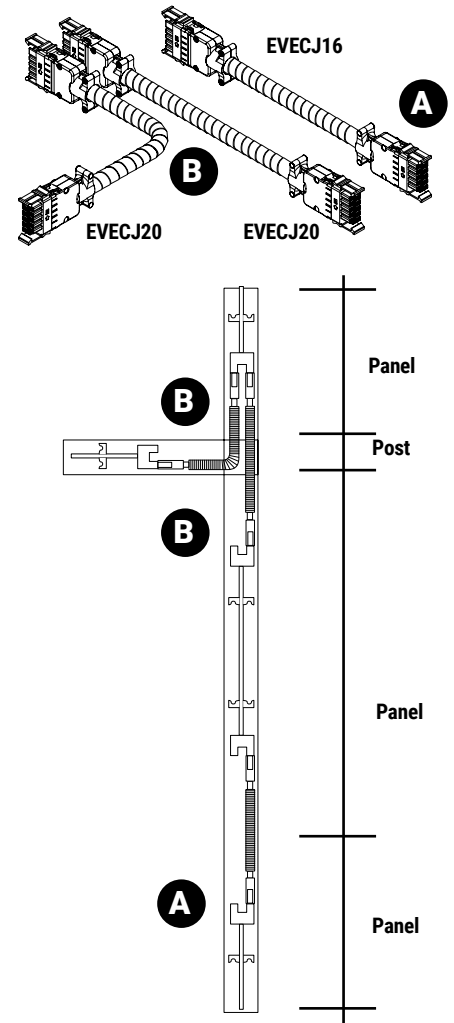

## Reverseable Floor Power Entry

### Parts List

1 Reverseable Floor Power Entry

The Floor Power Entry is used to connect the electrical distribution system to the building power network at a floor level junction box.

**Ensure that all panels are mechanically connected prior to electrical connection.**

**STEP 1:** Conduit can be run in reverse direction by removing the housing cover, "A" rotating the conduit and replacing the housing cover, ensuring that all four (4) screws in the cover are tight.

**STEP 2:** Proceed with the installation as per the Directional Floor Power Entry (page 14).

**STEP 3:** Replace the raceway cover.

**It is recommended that installation of the electrical harness be made under the supervision of a licensed electrician in accordance with applicable codes and regulations. Refer to the wiring schematic attached to the conduit and shown in this Installation Manual. Always determine that harness is electrically connected to only one power supply.**

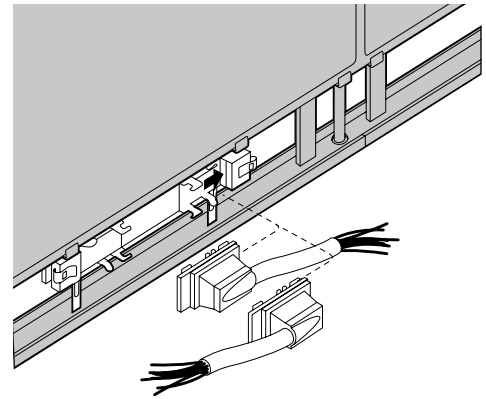

# INSTALLATION GUIDELINES

## Ceiling Power Entry

### Parts List

1 Ceiling Power Entry

A Ceiling Power Entry is used to connect the electrical distribution system to the building power network at an above ceiling level junction box. The Ceiling Power entry is installed by plugging directly into a Power Distribution Housing. The procedure is similar to Jumper Cable/Pass-Through Cable installation and the connection is the same.

**Ensure that all panels are mechanically connected prior to electrical connection.**

**STEP 1:** Locate the appropriate connection point in the panel raceway channel. The raceway cover must be removed to allow installation.

**STEP 2:** Locate nearest corner post and remove center portion only of two piece post top cap. (Use PVC top cap EVCPC01)

**STEP 3:** Identify proper length of post extension. (Cut to desired length if necessary.) Make sure that post extension will extend above ceiling tile.

**STEP 4:** Cut hole (slightly larger than the post extension) in ceiling tile directly above the corner post.

**STEP 5:** Slide post extension through cut-out in ceiling tile and mechanically attach it to the corner post through the top cap.

**STEP 6:** Feed the open end of the Ceiling Power Entry assembly from the raceway channel to the ceiling through a corner post and post extension.

**STEP 7:** Position the Ceiling Power Entry assembly at the end of the appropriate Power Distribution Housing and plug them together. Be sure the parts are fully seated and latched to assure proper electrical connection and mechanical security.

**STEP 8:** Replace the raceway cover.

**It is recommended that installation of the electrical harness be made under the supervision of a licensed electrician in accordance with applicable codes and regulations. Refer to the wiring schematic attached to the conduit and shown in this Installation Manual. Always determine that harness is electrically connected to only one power supply.**

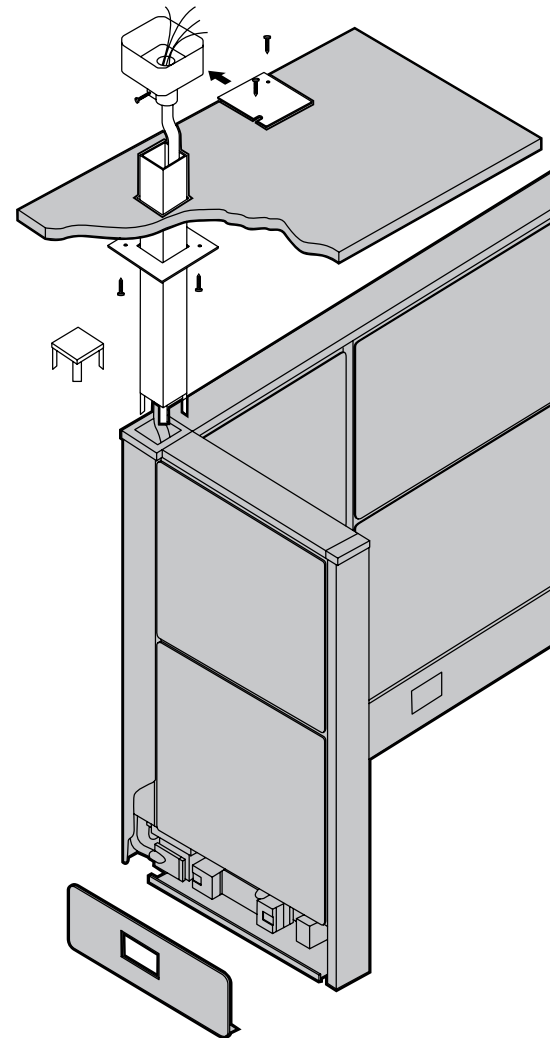

## Duplex Receptacle

### Parts List

1 Duplex Receptacle

The Duplex Receptacles plug into and mechanically attach to the Power Distribution Housings. The receptacle is internally arranged to connect to the circuitry designated by the symbol on its face.

**Ensure that all panels are mechanically connected prior to electrical connection.**

**STEP 1:** Raceway covers must be removed to allow installation.

**STEP 2:** Select the correct receptacle for the circuit desired at that location.

**STEP 3:** Position the receptacle into the mounting bracket on the Power Distribution Housing and slide it in toward the electrical assembly. Be sure the parts are fully seated to assure proper electrical connection and the spring lips below the receptacles are properly engaged for mechanical security.

**STEP 4:** Replace the raceway cover.

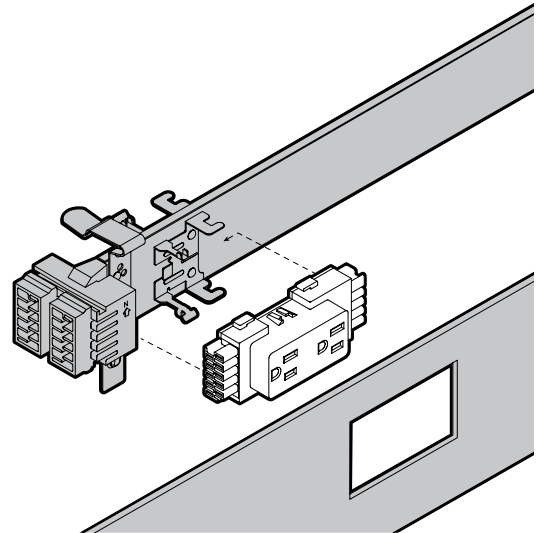

# INSTALLATION GUIDELINES

## Cable Capacity

### Cable Capacity

With and without Electrics

All Cables are 0.354" in diameter.

Capacity of the empty raceway is 24 wires.

Capacity of the raceway with electrics installed is 24 wires.

Without Electrics

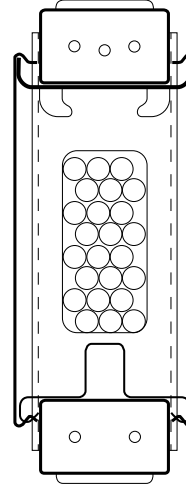

With Electrics

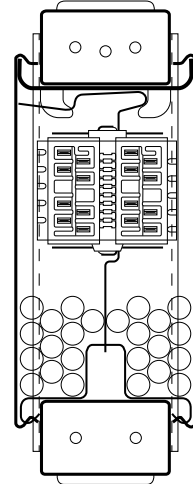

Without Electrics

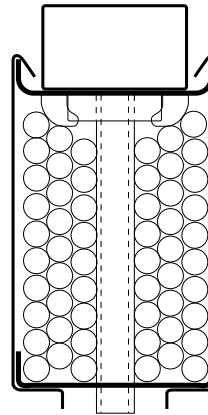

With Electrics

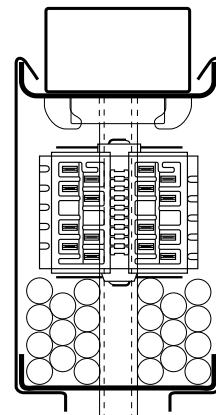

### Raceway Cable Capacity

With and without Electrics

All Cables are 0.354" in diameter.

Capacity of the empty raceway is 56 wires.

Capacity of the raceway with electrics installed is 22 wires.

Without Electrics

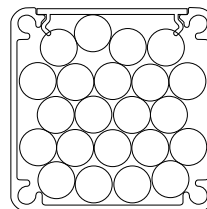

With Electrics

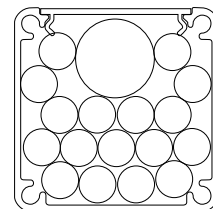

### Ceiling Post

With and without Electrics

All Cables are 0.354" in diameter.

Capacity of the empty raceway is 22 wires.

Capacity of the raceway with electrics installed is 17 wires.

Conduit Installed

## End Panel

### Parts List

1 End Panel

An End Panel attaches a worksurface to a panel connector and provides solid support at the end of a run of worksurfaces.

Identify correct setting of worksurface mounting brackets (left and right, single or supporting adjacent worksurface) and install the panel mounting bracket accordingly.

**STEP 1:** Align the holes of the panel mounting bracket with the pilot holes of the End Panel.

**STEP 2:** Drive the supplied screws into the End Panel.

**STEP 3:** Hook the End Panel into the slotted connector and tap with a rubber mallet to ensure that the bracket is securely engaged in slots.

**STEP 4:** Adjust the levelers while making sure that the brackets do not disengage from the slotted connector.

Proceed with the installation of the worksurfaces.

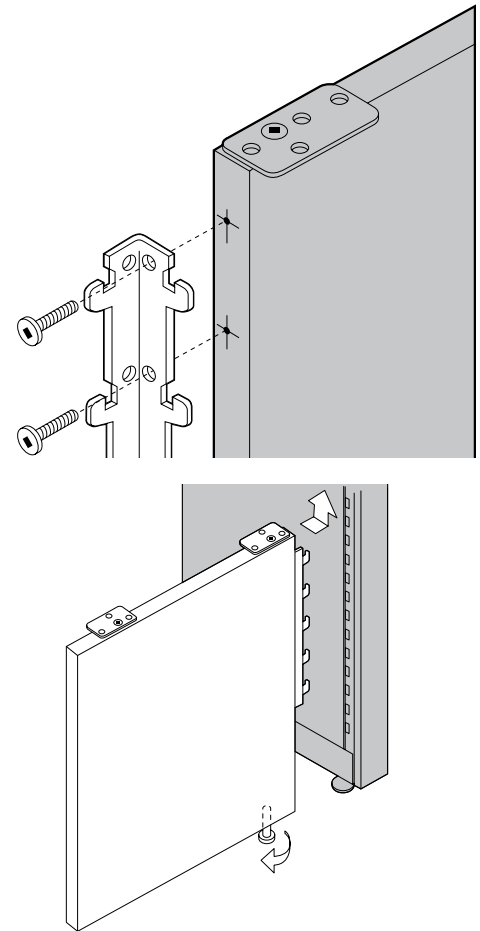

## Corner Brackets

### Parts List

2 Corner Brackets

A Corner Bracket attaches the corner of any worksurface to a panel connector.

**STEP 1:** Identify correct bracket (left or right).

**STEP 2:** Insert upper corner of bracket into panel slot and pull upward.

**STEP 3:** Pivot downward and latch in remainder of bracket.

**STEP 4:** Set bracket securely in panel slots with rubber mallet.

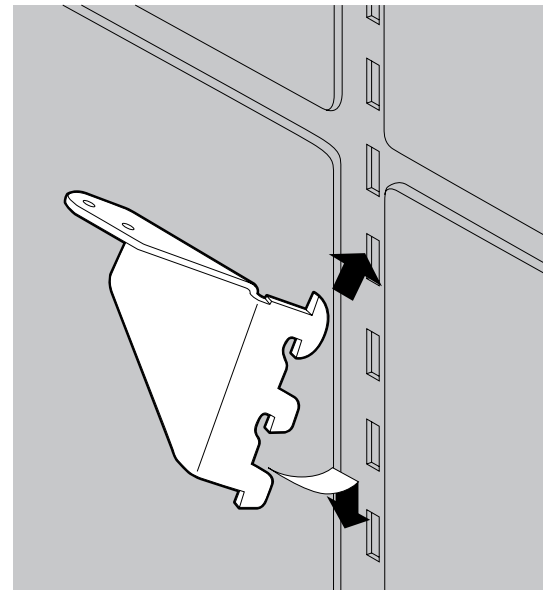

# INSTALLATION GUIDELINES

## Cantilever

### Parts List

1 Cantilever

A Cantilever attaches a worksurface to a panel connector and may be used to support two convergent worksurfaces.

Identify correct setting of brackets (left, right, single or double worksurface support).

**STEP 1:** Identify correct setting of brackets (left, right, single or double worksurface support).

**STEP 2:** Insert upper corner of metal bracket into panel slot and pull upward.

**STEP 3:** Pivot downward and latch in remainder of metal bracket.

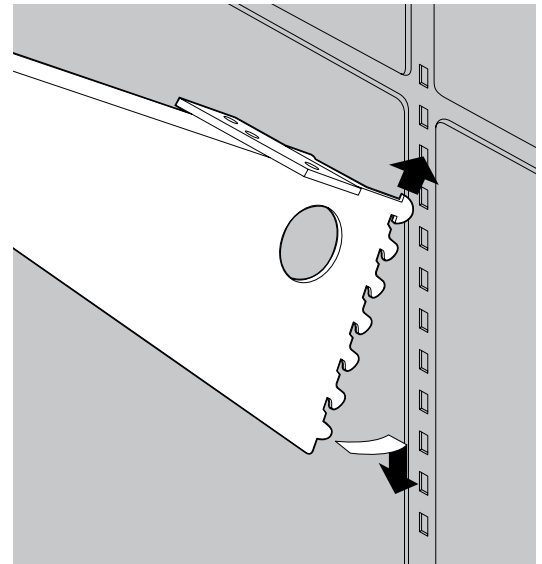

## Support Leg

### Parts List

1 Support Leg

A Support leg is used in conjunction with a Cantilever to provide extra worksurface support where needed. It may be used to support two convergent worksurfaces.

**STEP 1:** Locate the Support Leg under the (installed) Cantilever and engage hooks into the panel connector slots. Pull the Support Leg up to engage the slots.

**STEP 2:** Attach the Support Leg to the Cantilever by installing the two (supplied) screws as shown.

**STEP 3:** Adjust the glide at the bottom of the Support Leg/Cantilever combination to ensure correct support for the worksurface.

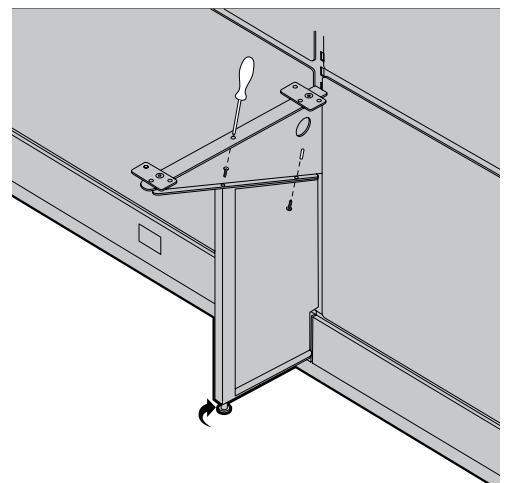
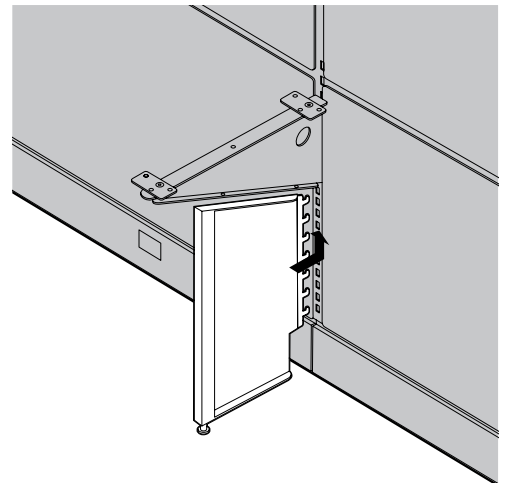

## Worksurface Supporting Pedestals

### Parts List

1 Worksurface-supporting pedestal

According to your plan, select the type of pedestal which is going to be used as a worksurface support. Identify which side of the pedestal is to be attached to the panel slots and install the panel mounting bracket accordingly.

**STEP 1:** Align the outer corner of the bracket with the outer corner of the pedestal, just below the top lip. "A"

**STEP 2:** Hold the bracket in position and drive the supplied four self-drilling screws through the bracket into the rear wall of the pedestal.

**STEP 3:** Screw the glides all the way into the pedestal.

**STEP 4:** Hook the pedestal into the panel and tap with a rubber mallet to ensure that the bracket is securely engaged in the panel slots.

**STEP 5:** Remove drawers.

**STEP 6:** Adjust all pedestal levelers while making sure that the bracket did not disengage from the panel.

Proceed with the installation of the worksurfaces.

**STEP 7:** Pre-drill holes at suggested locations. Fasten the pedestal by driving three screws through the pedestal into the worksurface.

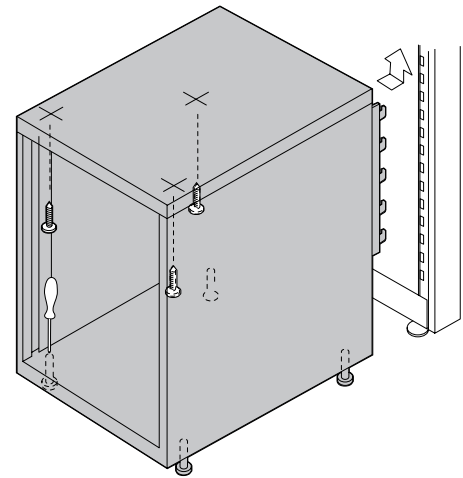
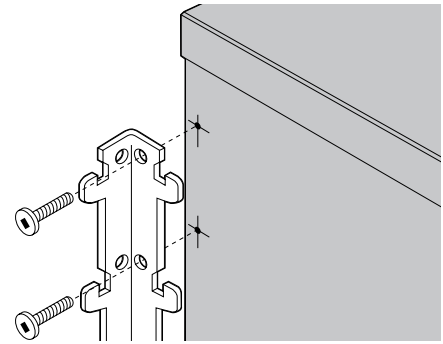

# INSTALLATION GUIDELINES

## Laminate End Panels

**STEP 1:** Insert hooks of brackets in the panel slots and pull down.

**STEP 2:** Push up top brackets and tighten screw to secure panel.

**STEP 3:** Attached worksurface brackets.

**STEP 4:** Put worksurface on the worksurface brackets, attach with screws.

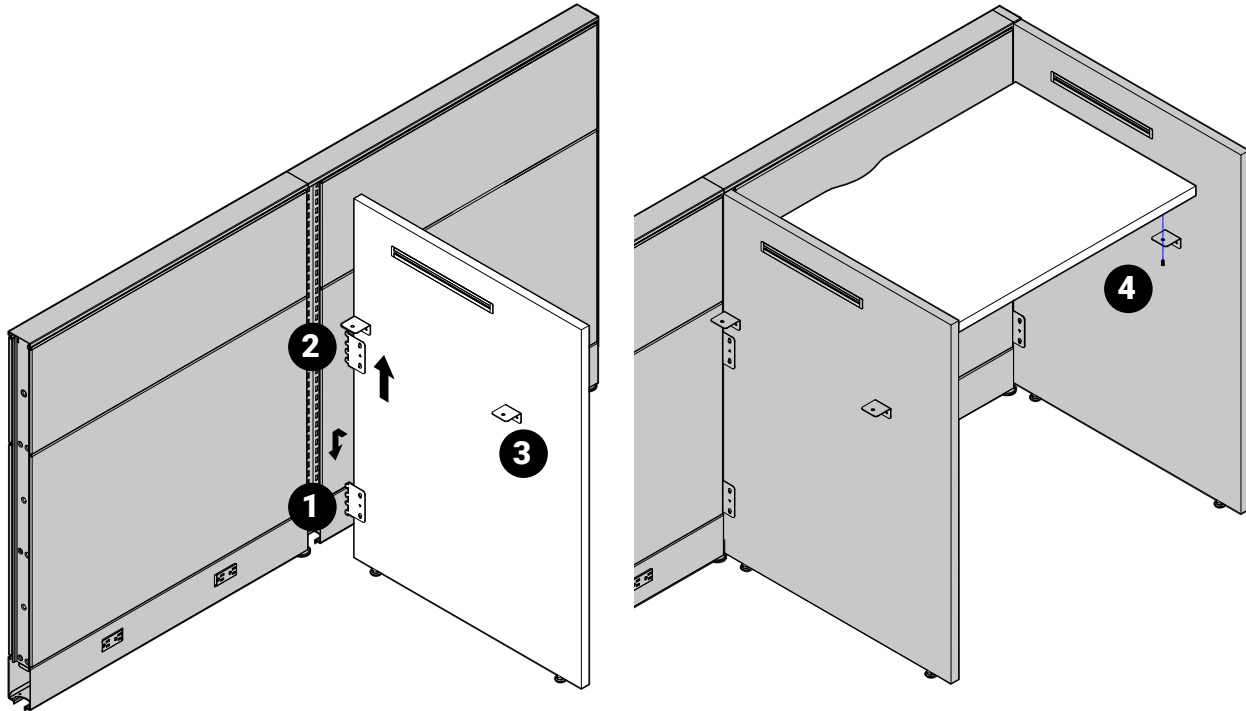

## Optional Accessory Rail

**STEP 1:** Put caps at rails end.

**STEP 2:** Push rail with caps in groove.

The rail stays tight in groove.

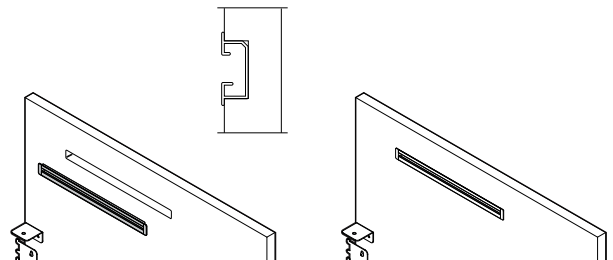

## Overhead Flipper Door Storage Unit

### Parts List

1 Overhead Flipper Door Storage Unit

Identify both left and right shelf gables and determine their location on panel.

**STEP 1:** Insert upper hook of metal bracket into panel slot and pull upward.

**STEP 2:** Pivot downward, latch in remainder of the gable and tap with a rubber mallet to ensure a structurally sound connection.

**STEP 3:** When both end brackets are set, position a shelf on brackets and align holes.

**STEP 4:** Secure shelf by driving supplied screws through the bracket into the bottom shelf.

To install a top and door assembly.

**STEP 5:** Position the top and door assembly on the top ledge of the end bracket assembly.

**STEP 6:** Secure by driving supplied screws through the top ledge into the metal top.

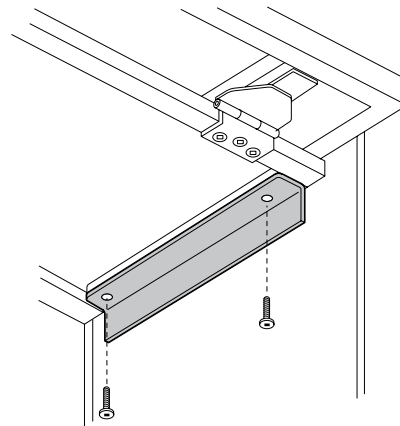
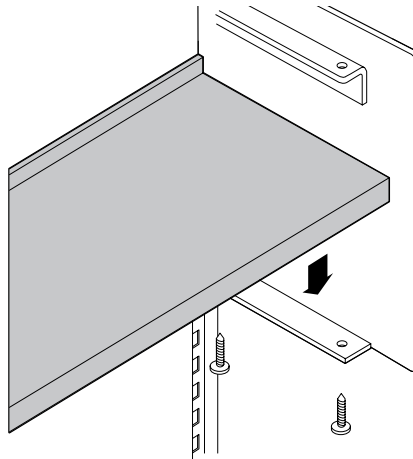
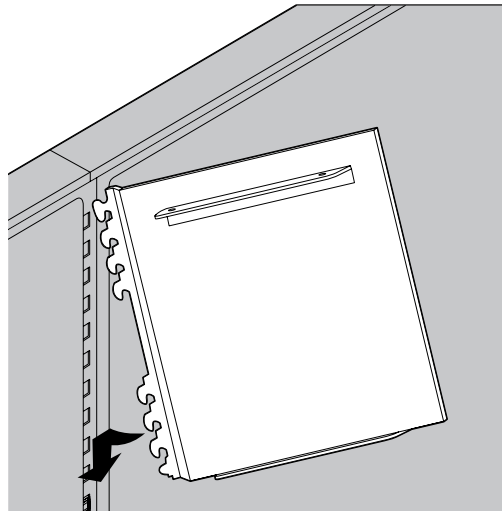

# INSTALLATION GUIDELINES

## Corner Shelf

### Parts List

- 1 Corner Shelf
- 1 Flat Bracket

Corner Shelf was developed for better utilization of a space above Corner Worksurface.

**Identify left or right corner shelf end bracket and determine its location on a panel.**

**STEP 1:** Insert upper hook of the metal end bracket into the panel slot and pull upward.

**STEP 2:** Pivot downward and latch the remainder of the end bracket.

**STEP 3:** Align one hole in the flat bracket with the first hole in the existing full-length shelf and secure with supplied screw.

**STEP 4:** Position the Corner Shelf on the flat bracket and the end bracket.

**STEP 5:** Proceed by securing the Corner Shelf to the end bracket first.

**STEP 6:** Secure the Corner Shelf on the other side to the flat bracket.

**STEP 7:** Align both shelves and secure by driving a self-drilling screw through the flat bracket to the adjacent shelf.

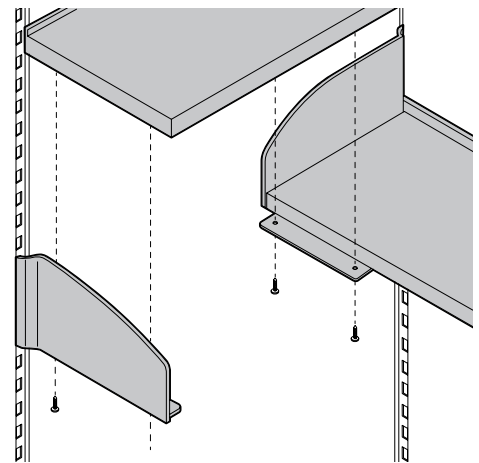
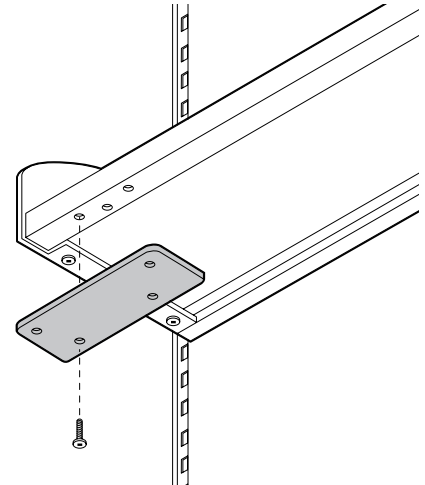
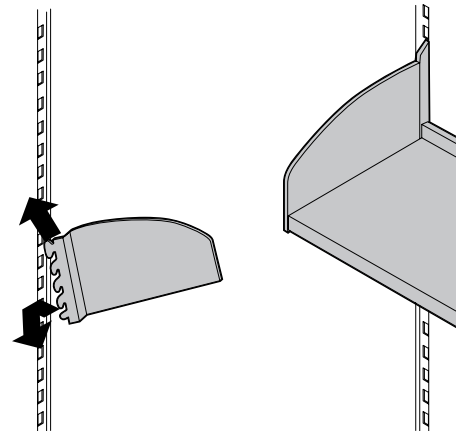

## Low-Profile Shelf

### Parts List

1 Low-Profile Shelf

A Low-Profile Shelf is usually installed so that the bottom aligns with the bottom of the adjacent unit.

Identify left or right shelf brackets and determine their location in the panel slot.

**STEP 1:** Insert upper hook of metal end bracket into panel slot and pull upward.

**STEP 2:** Pivot downward and latch in the remainder of end bracket.

**STEP 3:** When both end brackets are set, lay shelf on end brackets and align screw holes.

**STEP 4:** Secure shelf by driving supplied screws through the end bracket and into bottom of shelf.

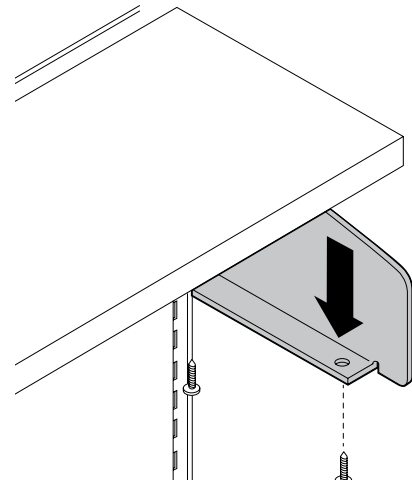
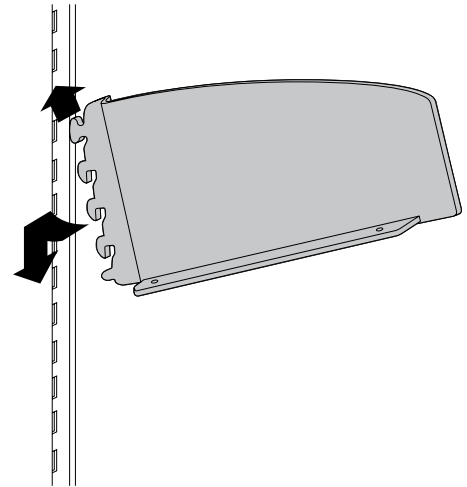

# INSTALLATION GUIDELINES

## Panel Mounted Overhead Storage Unit - ADA Compliant

### Parts List

1 Overhead Storage Unit

**Begin by ensuring that the panel is leveled and properly supported to prevent twisting.**

**STEP 1:** Insert top brackets with teeth facing down into panel slots. Tap down if necessary until the bracket is completely engaged. Note that the teeth are offset. Ensure that, if properly installed, the off-set brings both brackets closer to the centre of the panel.

**STEP 2:** Insert the second pair of brackets with teeth facing up. Remove internal covers by pushing two tabs (protruding through the bottom shelf) up, then moving the bottom of the internal cover away from the side wall.

**STEP 3:** Hang the unit carefully onto the brackets as illustrated, while ensuring that the threaded pins welded to the sides are firmly resting in bracket slots.

**STEP 4:** Secure the brackets by tightening the six acorn nuts. Check closing and opening door function as well as the door lock. Make adjustments if necessary (see the following pages for instructions how to fine tune door mechanism functions).

**STEP 5:** Install inner covers by inserting their top, flexible tabs into slots in the upper section of both sides. **NOTE:** the covers are not handed.

**STEP 6:** Bring the bottom of the cover closer to the unit's side wall. Gently push until the cover's bottom tabs "click" into two slots in the shelf.

Check functionality of the door; make sure that the internal door mechanism arm is not rubbing cover's sides. make adjustment if necessary.

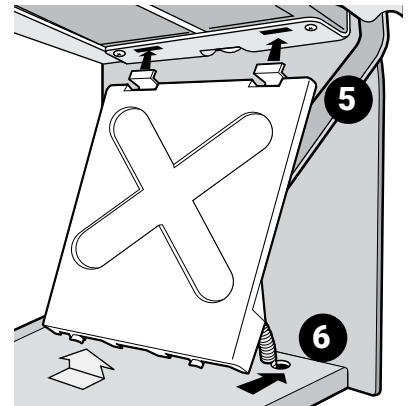
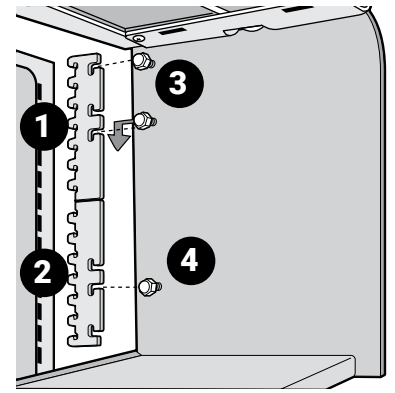

## Up-Mount Overhead Storage Unit - ADA Compliant

### Parts List

1 Overhead Storage Unit

1 Set of Up-Mount Cantilevers

**STEP 1:** Insert the Up-Mount Cantilever into the top slot on the panel. Note that the teeth are offset. Ensure that the offset brings arms of both installed cantilevers closer to the centre of the panel.

**STEP 2:** Loosen 4 acorn nuts securing shelf's bottom to the side wall. Important: do not remove the nuts! Only allow for about 0.080" gap.

**STEP 3:** Bring the unit over the cantilevers and lower it carefully down as illustrated, while ensuring that the cantilever arms are resting on threaded pins, behind all acorn nuts.

**STEP 4:** Ensure that the whole unit is properly seated, cantilever arms are fully engaged in panel slots and tighten the 4 acorn nuts.

**NOTE:** In order to comply with ADA, the bottom shelf of the storage unit must not be higher than 50" above the floor.

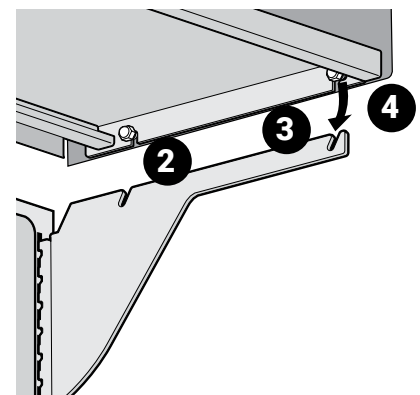
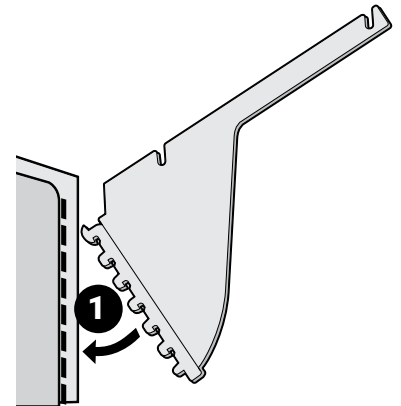

## Up-Mount Conversion Kit

### Parts List

- 1 Back Panel for Overhead
- 1 Set of Up-Mount Cantilevers

To convert a panel mounted overhead unit into a up-mounted one, begin by removing the unit from the panel. Remove internal covers by pushing two tabs (protruding through the bottom shelf) up, then moving the bottom of the internal cover away from the side wall. Loosen acorn nuts securing the unit to panel brackets and disengage it).

**STEP 1:** Loosen bottom securing acorn nuts (do not remove the nuts! Only allow for about 0.080" gap).

**STEP 2:** Loosen the front screw securing shelf's top to the sides, remove the rear screw.

**STEP 3:** Engage lip along the bottom edge of the back panel with the rear lip of the bottom shelf.

**STEP 4:** Gently lift the back panel (with the back of the bottom shelf). Slide the back over threaded pins welded to the sides while lifting the back of the ceiling panel.

**STEP 5:** Lower the back of the ceiling panel into channel formed by the back panel.

**STEP 6:** Tighten screws securing top to the sides.

**STEP 7:** Secure back and top panels.

**STEP 8:** Secure back panel to the sides by tightening acorn nuts.

Install Up-Mount Cantilevers on a panel at desired location and proceed as described in section "Up-Mounted Overhead Installation".

**NOTE:** In order to comply with ADA, the bottom shelf of the storage unit must not be higher than 50" above the floor.

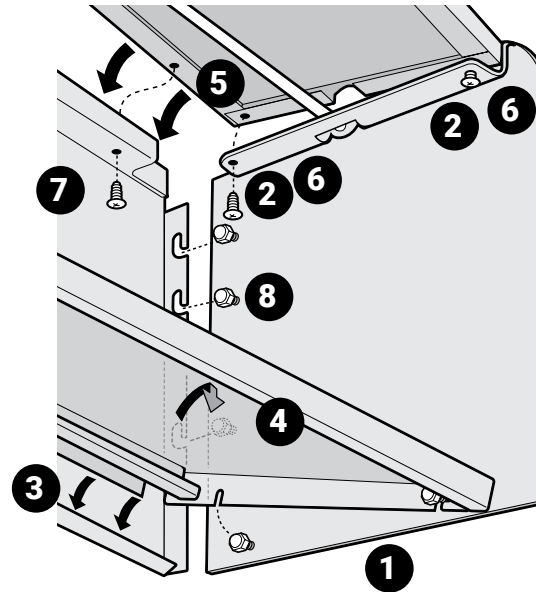

# INSTALLATION GUIDELINES

## Fine Tuning of Panel Mounted Overhead Storage Unit - ADA Compliant

The overhead storage units are factory assembled and inspected. Tension of the door mechanism is adjusted in accordance with the size and the weight of the door.

**STEP 1:** Properly adjust door mechanism will take over the door and lift it as soon as the door bottom is moved about 3 1/2 to 4" above the bottom of the shelf. Should there be the need to fine tune the door mechanism, proceed as follows:

Ensure that the panel is leveled, square and properly supported to prevent twisting. Check that the unit is properly installed and the assembly is square on the panel. Remove internal civers by pushing two tabs (protruding through the bottom shelf) up, then moving the bottom of the internal cover away from the side wall.

**STEP 2:** To reduce tension, move springs on both sides of the unit onto the next pin, closer to the central pivot point of the door arm.

**STEP 3:** Similarly, to increase the tension move springs on both sides of the unit onto the next pin, farther away from the central pivot point of the door arm.

**STEP 4:** Further adjustments may be done by disengaging springs from the arm, sliding them forward into the larger opening in the shelf and by reinserting the spring again at longer or shorter position, as required.

**STEP 5:** Set both springs with hooks pointing toward the back of the unit.

**STEP 6:** Measure the height of each spring to ensure that both are exactly the same length (fine adjustment can be made by turning the springs in or out).

Important: any spring adjustment must be done on both sides of the overhead to prevent the door from twisting and jamming.

Check closing and opening door function as well as door lock. Reinstall the inner covers and ensure that the internal door mechanism arm is not rubbing cover's side.

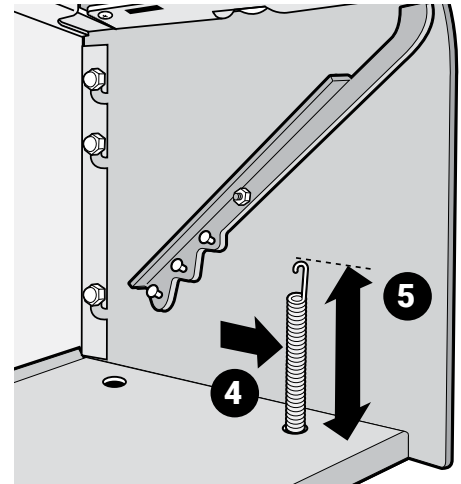
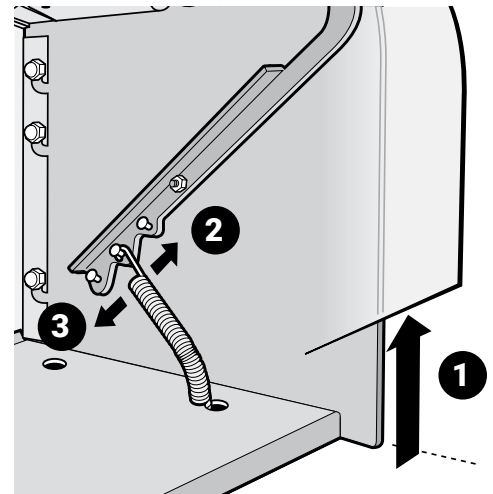

## Double Wall Overhead

Identify both left and right gables and determine their location on panel

**STEP 1:** Insert hooks of metal brackets into panel slot and pull gable downward and tap with rubber mallet to ensure connection

**STEP 2:** Push bottom bracket up and tighten cap nut to secure gable

### Bottom and middle shelf

**STEP 3:** Install PVC lip on bottom and middle shelf by putting it on shelf bottom and pushing upward and toward shelf until it snaps on

### Bottom and middle shelf

**STEP 4:** Loosen cap nuts, position bottom shelf between gables, drop shelf front on front studs, slide shelf forward

**STEP 5:** Drop back of shelf on back studs, tighten the cap nuts  
Top shelf

**STEP 6:** Loosen cap nuts, position top shelf between gables, drop shelf back on back studs, slide shelf backward

**STEP 7:** Drop front of shelf on front studs, tighten the cap nuts.

**STEP 8:** Place door on top of overhead and center it between gables, secure hinges with provided screws without tightening screws

**STEP 9:** Close door and check that gaps are equal on both sides. If required, adjust door position by loosening screws and center door between gables then tighten screws

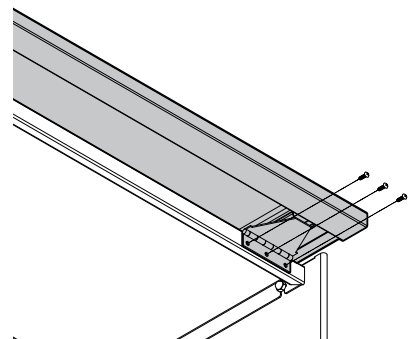
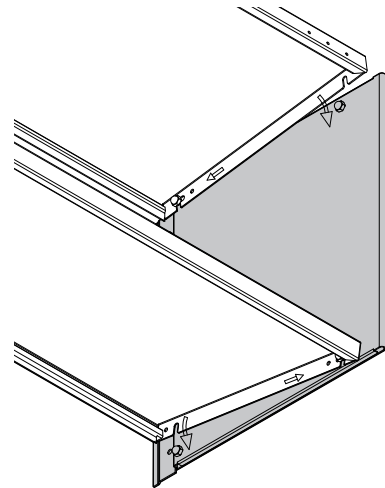
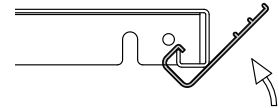
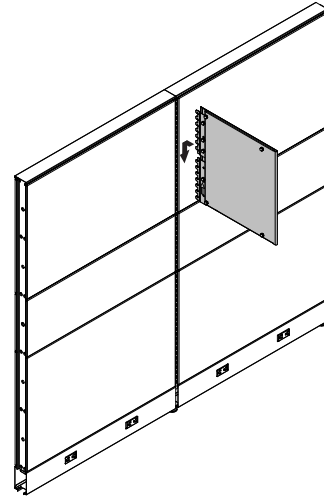

# INSTALLATION GUIDELINES

## Double Wall Overhead Glazed Door

Identify both left and right gables and determine their location on panel

**STEP 1:** Insert hooks of metal brackets into panel slot and pull gable downward and tap with rubber mallet to ensure connection.

**STEP 2:** Push bottom bracket up and tighten cap nut to secure gable.

### Bottom and Middle Shelf

**STEP 3:** Install PVC lip on bottom shelf by putting iron shelf lip and pushing upward and forward shelf until it snaps on.

**STEP 4:** Loosen cap nuts, position bottom shelf between gables, drop shelf front on front studs, slide shelf forward.

**STEP 5:** Drop back of shelf on back studs, tighten the cap nuts.

### Top Shelf

**STEP 6:** Loosen cap nuts, position top shelf between gables, drop shelf back on back studs, slide shelf backward.

**STEP 7:** Drop front of shelf on front studs, tighten the cap nuts.

### To install Glazed Sliding Door

**STEP 8:** Loosen front cap nuts of top shelf

**STEP 9:** Put Glass in upper tracks, lift top shelf front and put Glass in bottom tracks, slide glass to middle and tighten cap nuts of top shelf.

### To install Metal Handle

**STEP 10:** Take rubber and peel of protective paper, place rubber on glass

**STEP 11:** Slide Metal Handle on rubber.

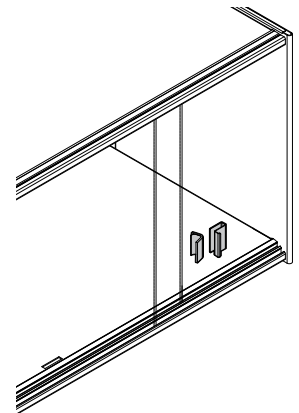
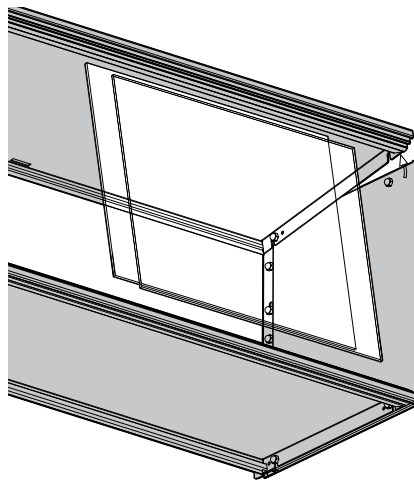
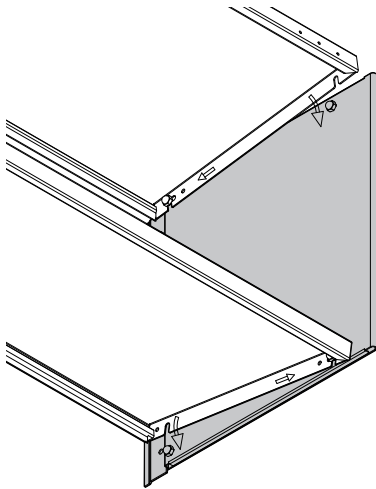
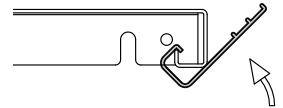
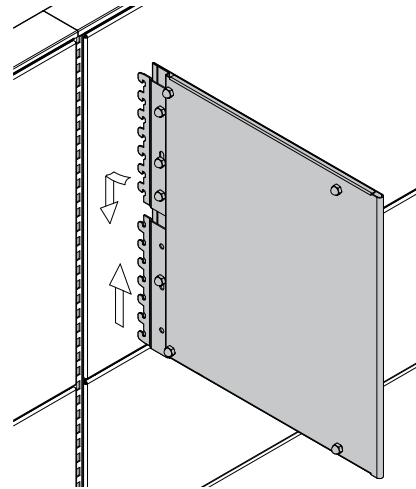

## Double Wall Cabinet

**Identify both left and right side wall, hold it upside down and attach brackets, and determine their location on panel.**

**NOTE:** Side wall must have bracket using three threaded studs at bottom (bracket teeth point up). Top bracket is using one threaded stud (bracket teeth point down).

**STEP 1:** Insert hooks of metal brackets into panel slot and pull side wall up and hold in that position.

**STEP 2:** Push top bracket down and tighten cap nut to secure gable.

### Bottom and middle shelf (if there is one)

**STEP 3:** Install PVC lip on bottom shelf by putting it on shelf edge as shown and pushing upward and toward shelf until it snaps on.

For Free Standing Cabinets start from step #4

### Bottom and middle shelf (if there is one)

**STEP 4:** Loosen cap nuts, position bottom shelf between gables, drop shelf front on front studs, slide shelf forward.

**STEP 5:** Drop back of shelf on back studs, tighten the cap nuts  
Top shelf.

**STEP 6:** Loosen cap nuts, position top shelf between gables, drop shelf back on back studs, slide shelf backward.

**STEP 7:** Drop front of shelf on front studs, tighten the cap nuts.

### To install Cabinet Legs

**STEP 8:** Loosen cap nut of bottom shelf.

**STEP 9:** Push the leg up as shown until cabinet leg bracket is between cap nut and shelf. Tighten the nut.

**STEP 10:** Fasten leg to gable with provided self tapping screw.

**STEP 11:** Secure leg with two screws.

### To install Glazed Sliding Door

**STEP 12:** Loosen front cap nuts of top shelf.

**STEP 13:** Put Glass in upper tracks, lift top shelf front and put Glass in bottom tracks, slide glass to middle and tighten cap nuts of top shelf.

### To install Metal Handle

**STEP 14:** Take rubber and peel of protective paper, place rubber on glass.

**STEP 15:** Slide Metal Handle on rubber.

### For Free Standing Cabinets

To install Back Wall

**STEP 16:** Loosen cap nuts on all threaded studs, put Back Wall on, and fasten all cap nuts.

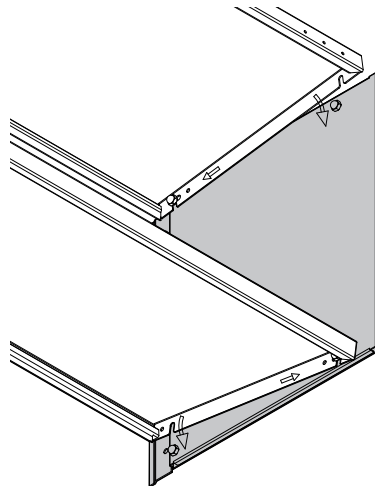
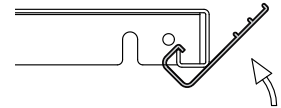
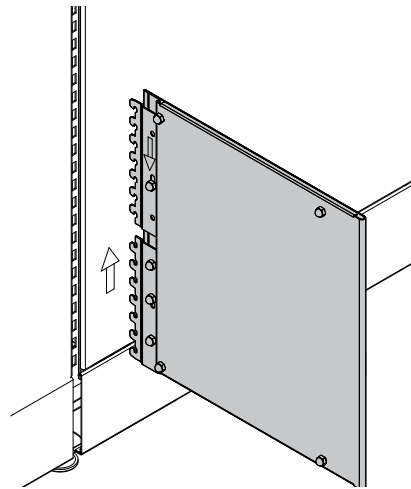

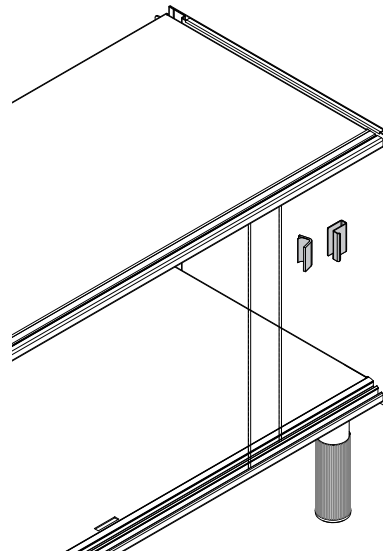
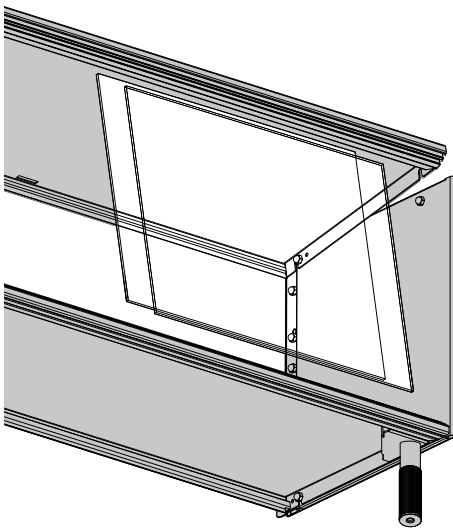
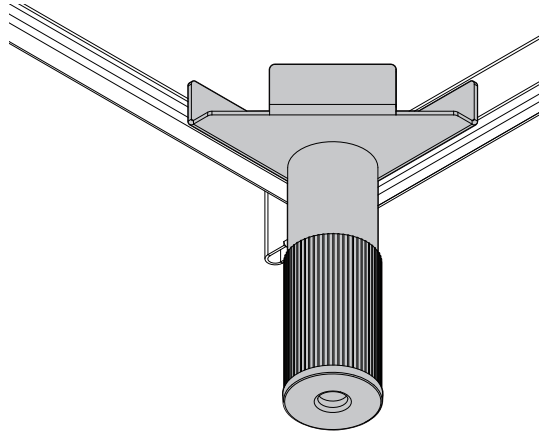
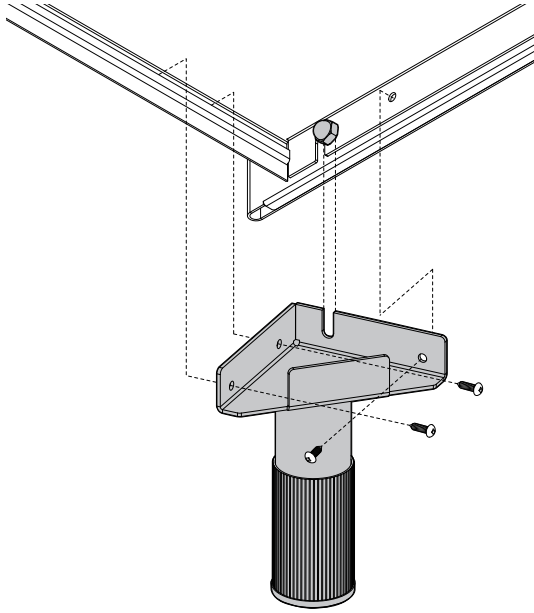

## Off Module Worksurface Bracket

**STEP 1:** Prior to installing the Off-Module Worksurface Bracket (EVHOMB1), install adjoining worksurface at normal height from the floor (23 slots up from the bottom of the connector post).

**STEP 2:** Install the Load Bar, purchased separately, at the same height (23rd slot) as the neighboring worksurface support bracket.

**STEP 3:** Disengage the Load Bar from the bracket closest to the corner and slide it back from the corner approx 2" to 3".

**STEP 4:** Insert the corner bracket at the same slot height in the opposite side of the corner post.

**STEP 5:** Reengage the Load Bar.

**STEP 6:** Hook the off-module bracket into the Load Bar and allow it to temporarily hang down.

**STEP 7:** Place the worksurface on the cantilever and the corner bracket and loosely insert bolts into the worksurface through these brackets.

**STEP 8:** Slide the off-module bracket into place and secure it into the insert at the front of the worksurface.

**STEP 9:** Tighten all bolts.

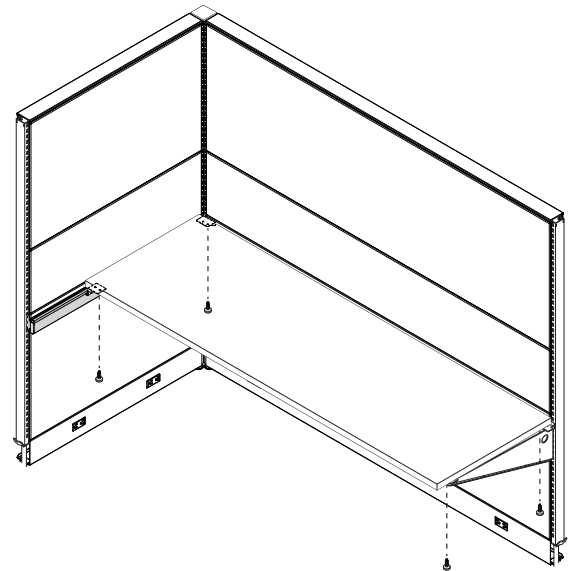
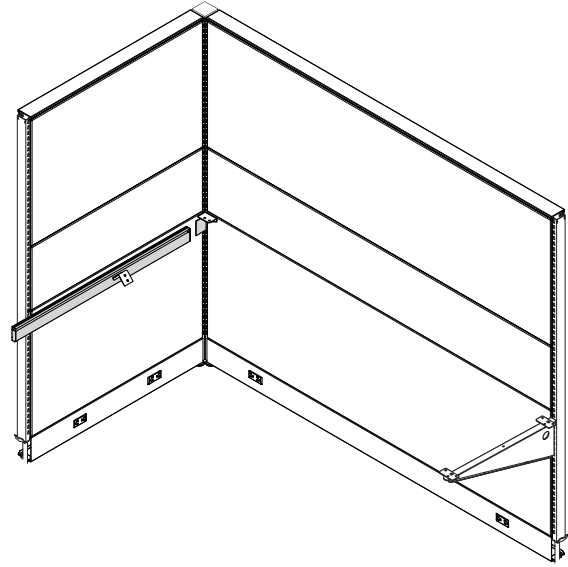

# INSTALLATION GUIDELINES

## Lock Clip Installation

Lock Clip can be installed in any slot (except very top) occupied by most of our brackets.

**STEP 1:** Place the lock clip in such a way that short part is toward the bracket.

**STEP 2:** Squeeze the lock clip with fingers.

**STEP 3:** Push the Lock Clip into top part of the slot until the clip clicks.

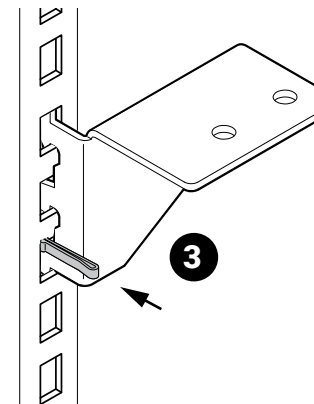
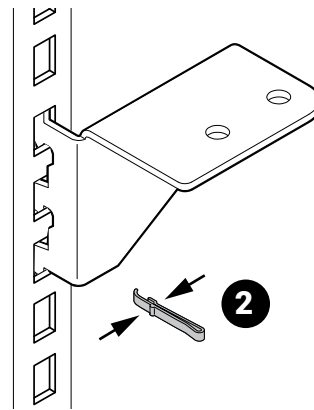
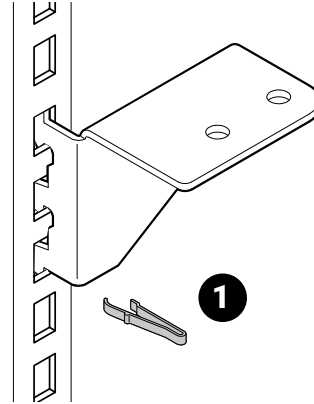

## Pass Thru Sliding Door

Lock Clip can be installed in any slot (except very top) occupied by most of our brackets.

**STEP 1:** Install vertical Pass Thru Trim

**STEP 2:** Install PVC Track at bottom and put both Glass at angle, put top PVC track on top of glass as shown.

**STEP 3:** Tilt Glass to vertical position so PVC track is under the frames top.

**STEP 4:** Push up the top PVC track to snap in the frame groove as shown.

**STEP 5:** Slide glass to one side and finish installing top PVC track.

**STEP 6:** Install metal handles.

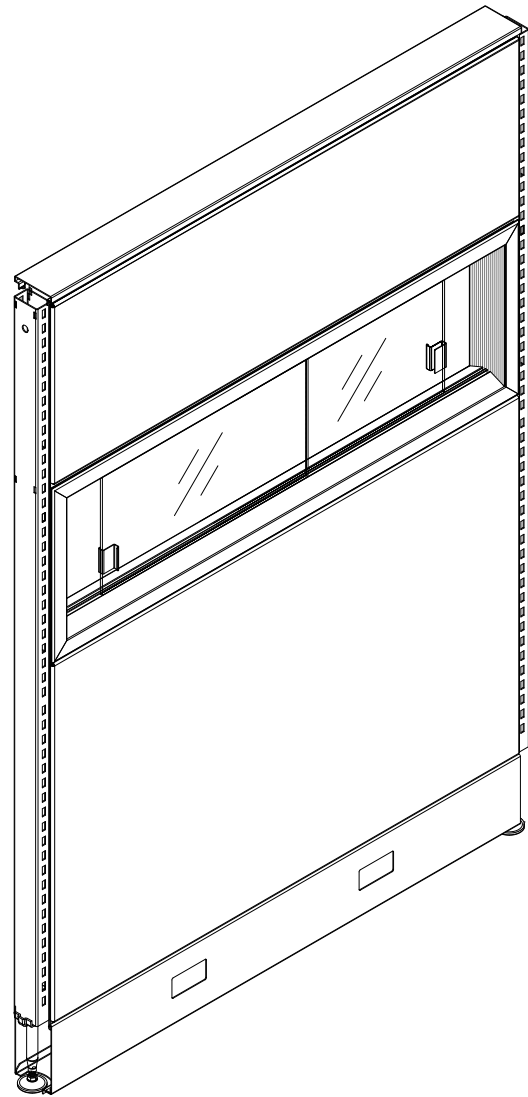
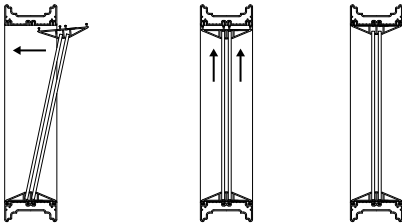

## Sliding Door Metal Handle

**STEP 7:** Peel off the protective paper from the rubber.

**STEP 8:** Attach sticky side of rubber to glass.

**STEP 9:** Slide the metal handle if necessary

**STEP 10:** Install the other metal handles.

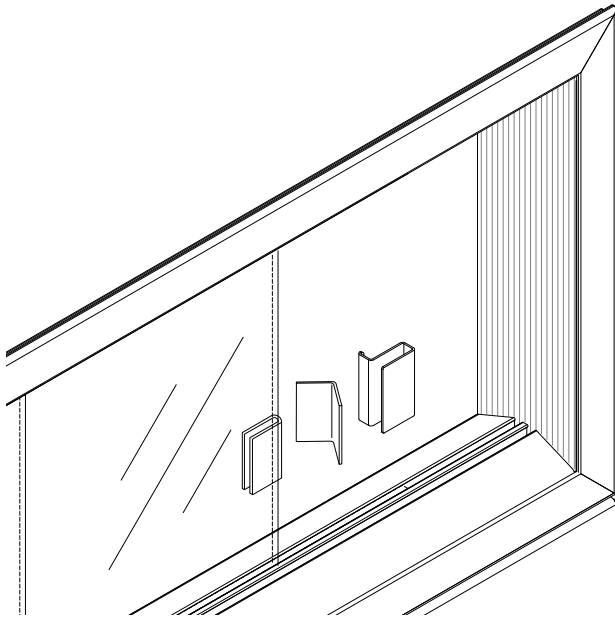

# INSTALLATION GUIDELINES

## Name Plate

**STEP 1:** Insert a paperclip into the opening along the edge of the frame as illustrated.

**STEP 2:** Push the paperclip toward centre and lift the transparent screen. Place name card into the frame and replace the screen.

**STEP 3:** Carefully loosen the two screws holding the brackets. Ensure that the brackets do not come apart.

**STEP 4:** Insert steel bracket of the Name Plate into panel's slots and engage by pressing it down.

**STEP 5:** Tighten the bracket with two screws. Do not overtighten.

**STEP 6:** Adjust the frame to desired position (parallel or perpendicular to panel surface).

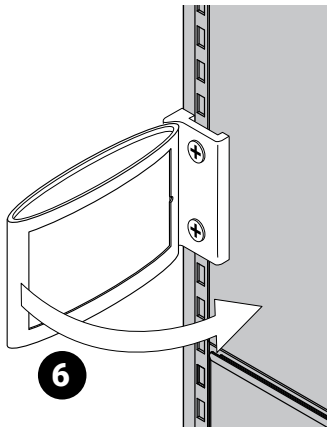
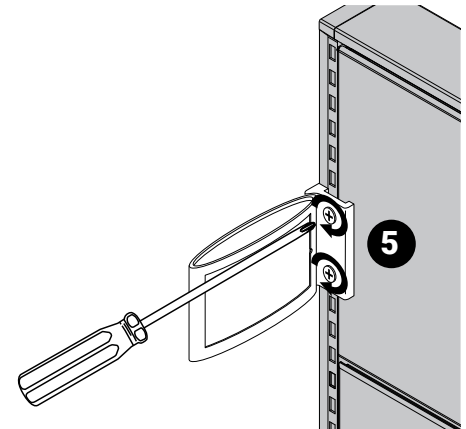
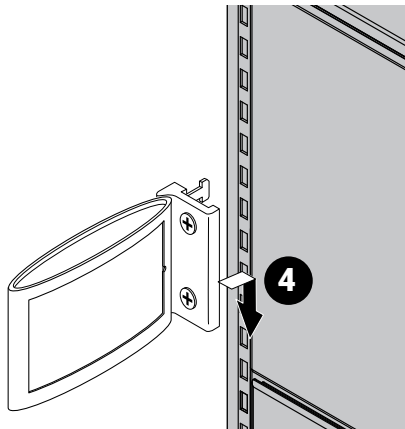
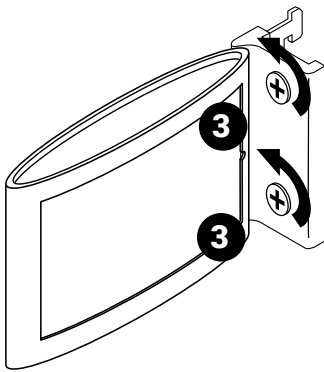
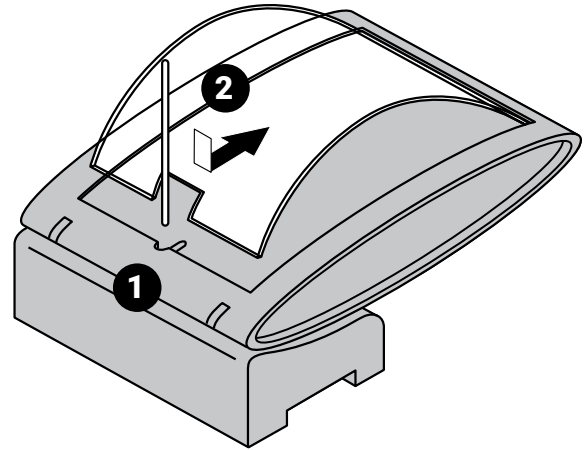

## Accessory Retainer

**STEP 1:** Mount the accessory on the load bar.

**STEP 2:** Push the accessory retainer (1) into the gap above the accessory (2) to lock it into place.

3" black rubber retainer for use with paper management accessories. This locks and prevents accessories from falling off the load bar.

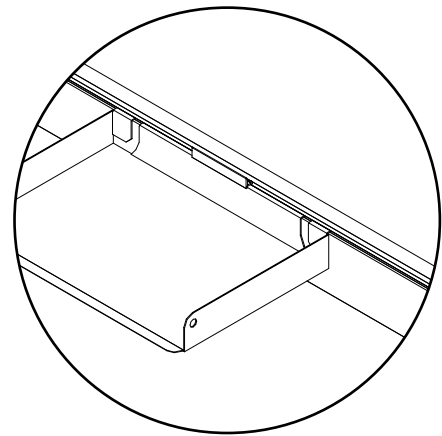
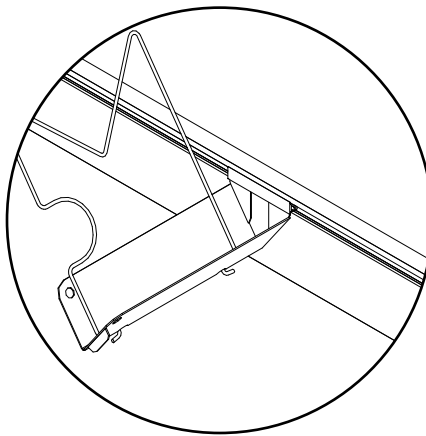
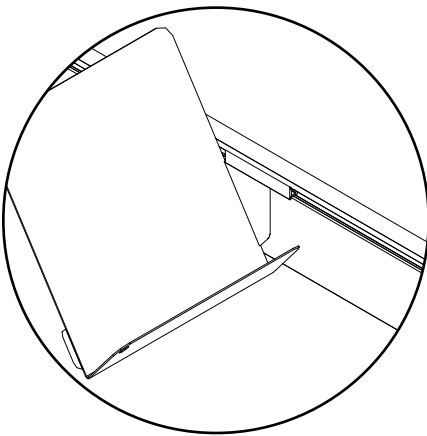
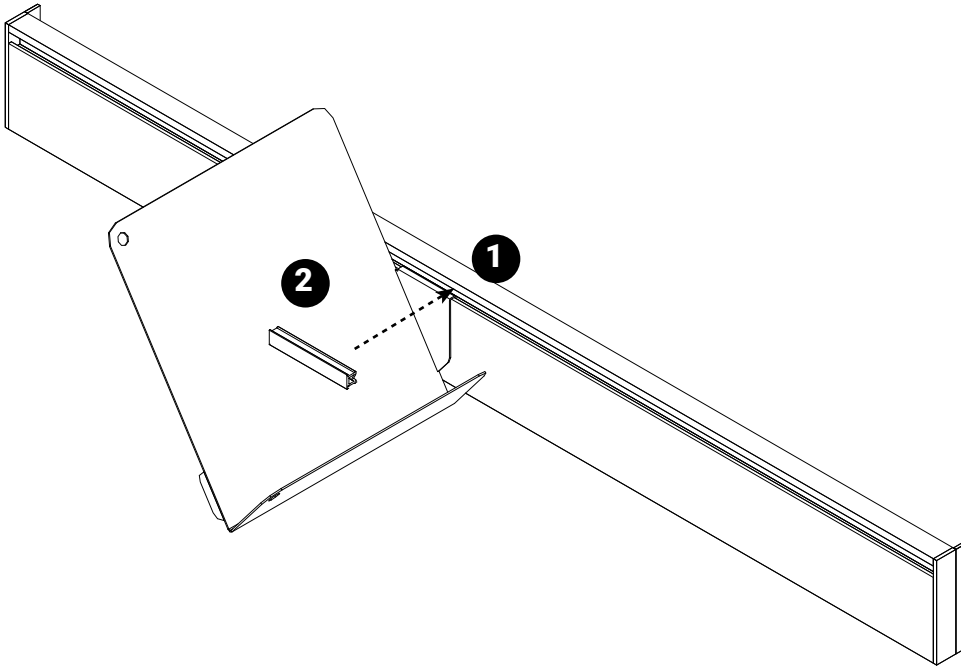
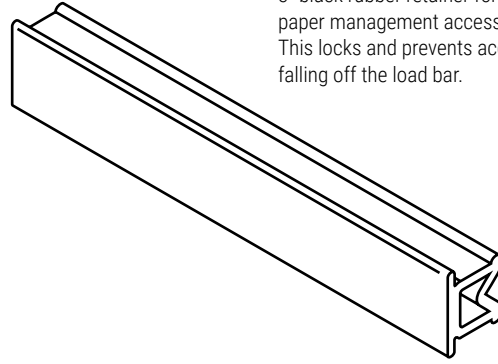

# INSTALLATION GUIDELINES

## EVSSP12BBFM • BBF Mobile pedestal Parts

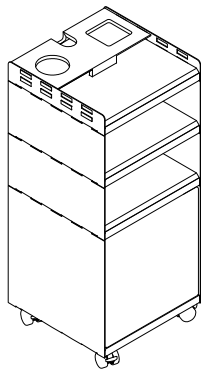

### Hardware



Steel Divider x1



Twin Wheel  
37mm 5-16 x  
0.75" x4



#10 x 1/2" Truss  
#2 socket, A  
x48



5/16 Flat USS  
Washer x4



#4 x 9-16 Screw  
Pan Head x2



#4 - 1/2 TS Flat  
Head



Pivot Hinge x2



Single Touch  
Magnetic Latch



5/8 Washer w/  
countersunk hole



#4 - 1/2" TS  
washer head x4



Confirmat Screw  
m7-3.0 x 50mm  
Flat Socket  
001100243 x6



CAM & Pins  
x6



Plastic Bushes  
x2



### Components

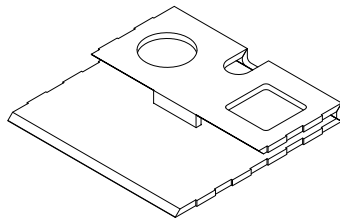

PET001AT  
PET Accessory Tray Folded x1

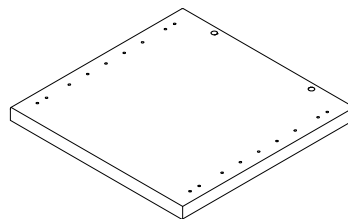

00L006TB  
Top Box Shelf x1

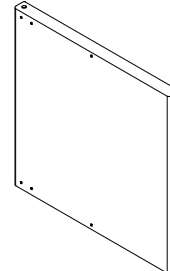

00L010DF  
Door File x1

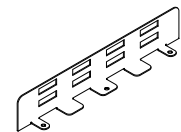

00M005ASP  
Accessory Side x2

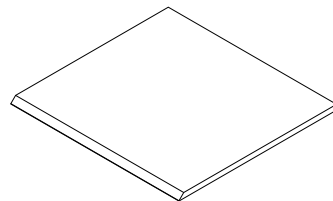

PET003BC  
PET for Box Close (Optional)

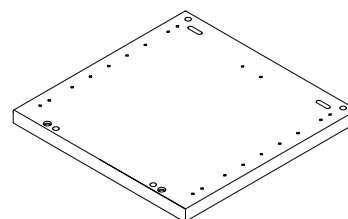

00L004MFBR  
Middle File to Box Shelf (Non-handed part) x1

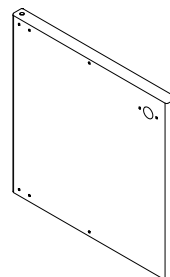

00L010DFRK  
Door File Locking Right x1  
(Only for EVSSP12BBFMKR)

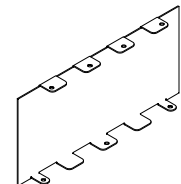

00M003BSP  
Box Side x4

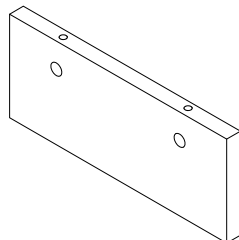

00L009BKB  
Back Box x2

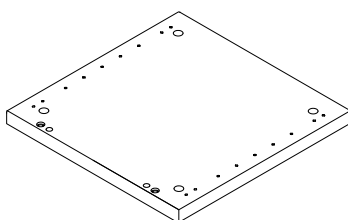

00L001BFR  
Bottom File Shelf Right (Left hand opposite) x1

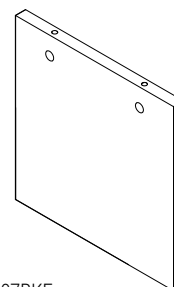

00L007BKF  
Back File x1

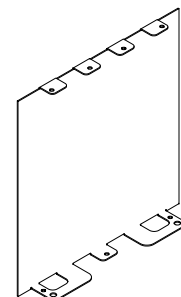

00M001FSP  
File Side x4

## EVSSP12BBFM • BBF Mobile pedestal

Start Assembly Upside Down, Assemble pedestal by sections.

STEP 1: Accessory Assembly, Install 00M005ASP on each side of 00L006TB, Secure by using a #10 X ½ TS. Ensure metal parts are centred before you tight the screws. Install Cam pins.

STEP 2: Box Assembly, Install 00M003BSP on each side of 00L006TB, Secure by using a #10 X ½ TS. Ensure metal parts are centred before you tight the screws.

Install 00L009BKB, Secure by tightening up the metal cams. (A)

Slide 00L005MB between the back panel and the flanges. (B)

STEP 3: Secure 00L005MB by using a #10 X ½ TS on the metal flanges, and a confirmat screw to secure the back. **Ensure the head of the Confirmat screw is not protruding on the shelf.**

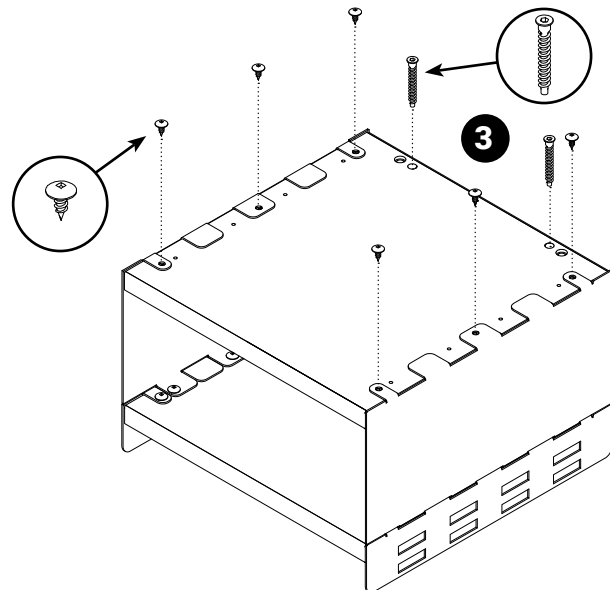
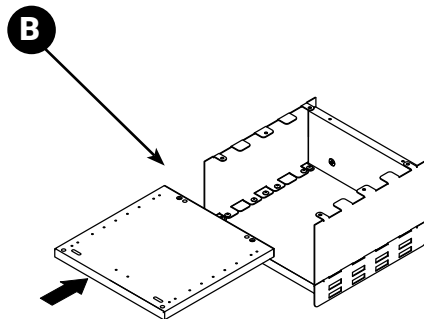
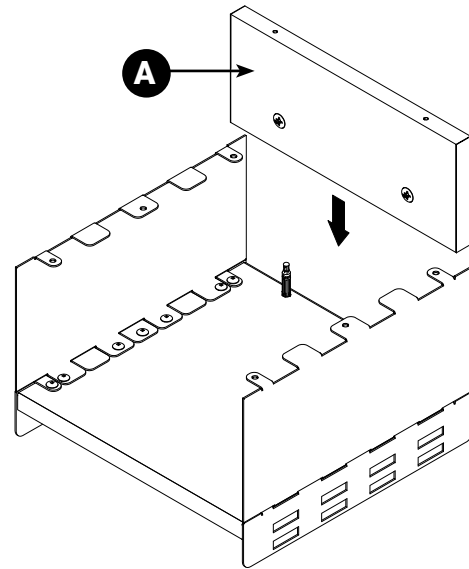
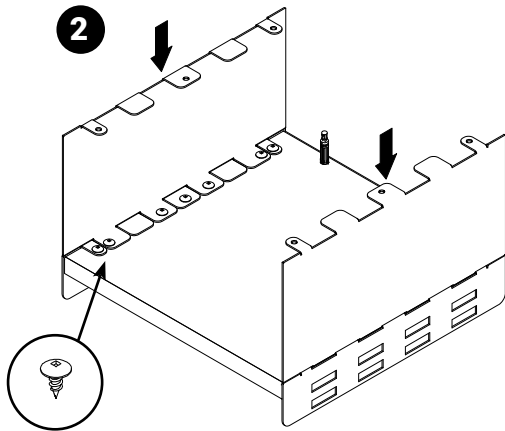
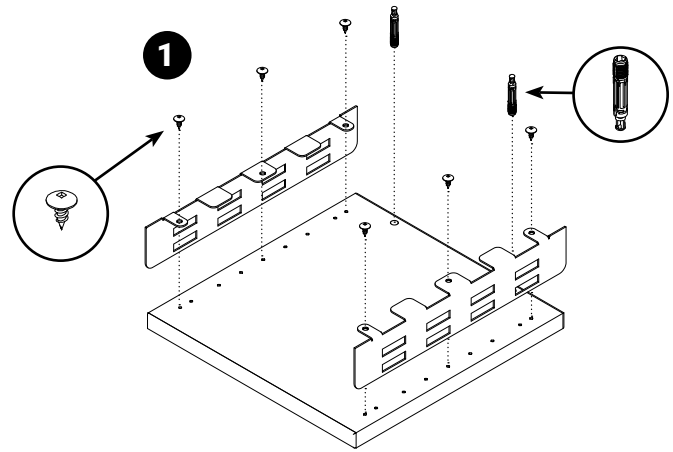

# INSTALLATION GUIDELINES

## EVSSP12BBFM • BBF Mobile pedestal

STEP 4: Box/Box Assembly, Install 00M003BSP on each side of. Secure by using a #10 X ½ TS. Ensure metal parts are centred before you tide the screws. Install Cam pins.

Install 00L009BKB, (C) Secure by tiding up the metal cams

STEP 5: Slide 00L004MFBR between the back panel and the flanges Secure 00L004MFBR by using a #10 X ½ TS on the metal flanges, and a confirmat screw to secure the back.

Install Plastic bushes (D) for pivot hinge (**ensure handiness of unit before installing**).

Install touch latch (E) on front and CAM pins on the back.

STEP 6: File Assembly, Install 00M001FSP on each side of 00L001BFR, Secure by using a #10 X ½ TS. Ensure metal parts are centred before you tide the screws.

Install 00L007BKF on the back, Secure by using a confirmat screw, Ensure metal parts are centred before you tide the screws. **Ensure the head of the confirmat screw is not protruding on the shelf**

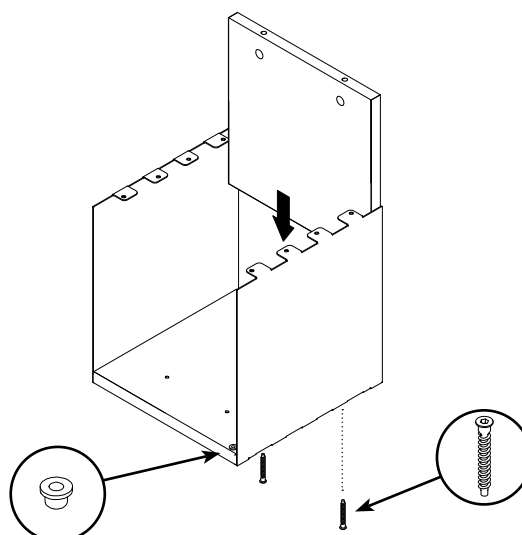
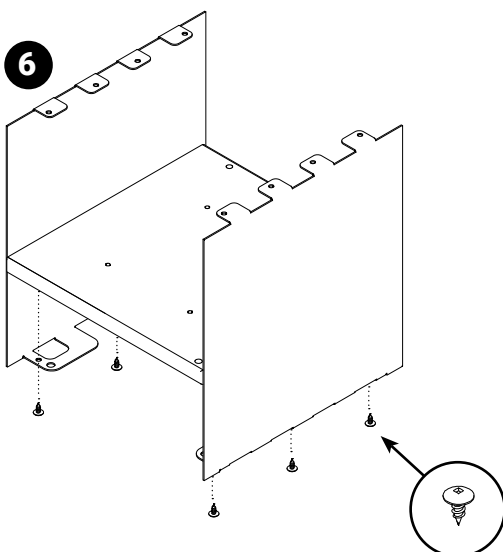
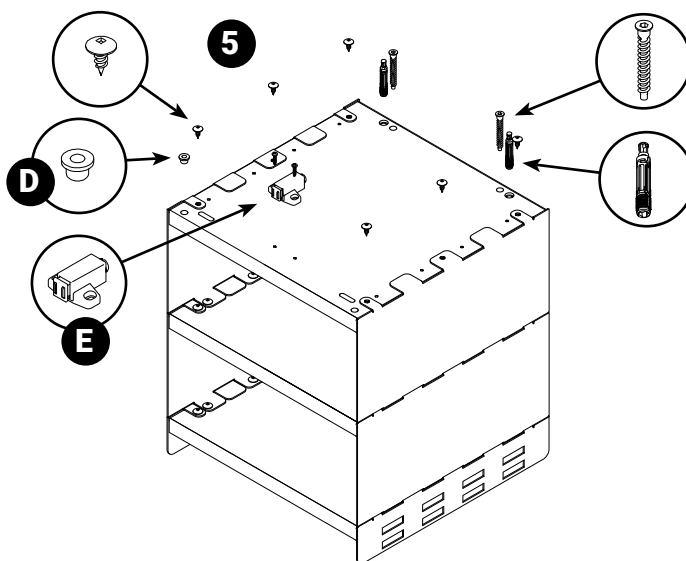
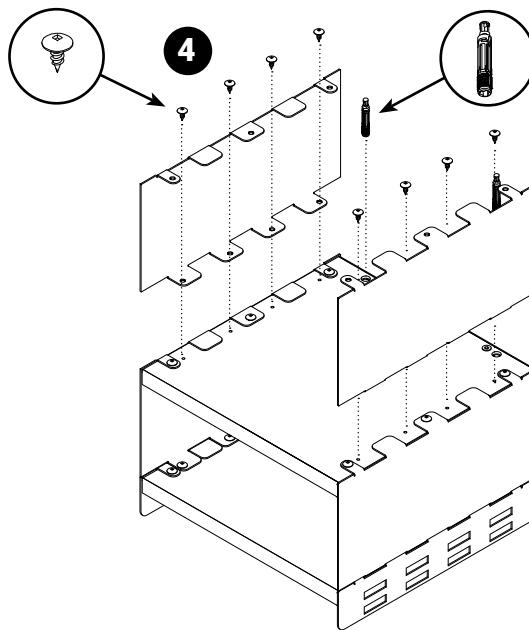

## EVSSP12BBFM • BBF Mobile pedestal

STEP 7: Door Assembly. Install the top and bottom pivot hinges. (Ensure the pin is closer to the edge.) using #4-1/2" TS washer head screws.

Install the 5/8 washer with countersunk hole with the #4 -1/2" TS Flat head screw.

STEP 8: Sections Assembly, Assemble previous assembly section on top of file section.

Install door before you fix both sections.

Ensure metal parts are FLUSH before you tighten the screws.

STEP 9: Install Twin Wheel 37mm Casters using 5/16 Flat USS Washer

STEP 10: Install PET Accessory Tray Folded

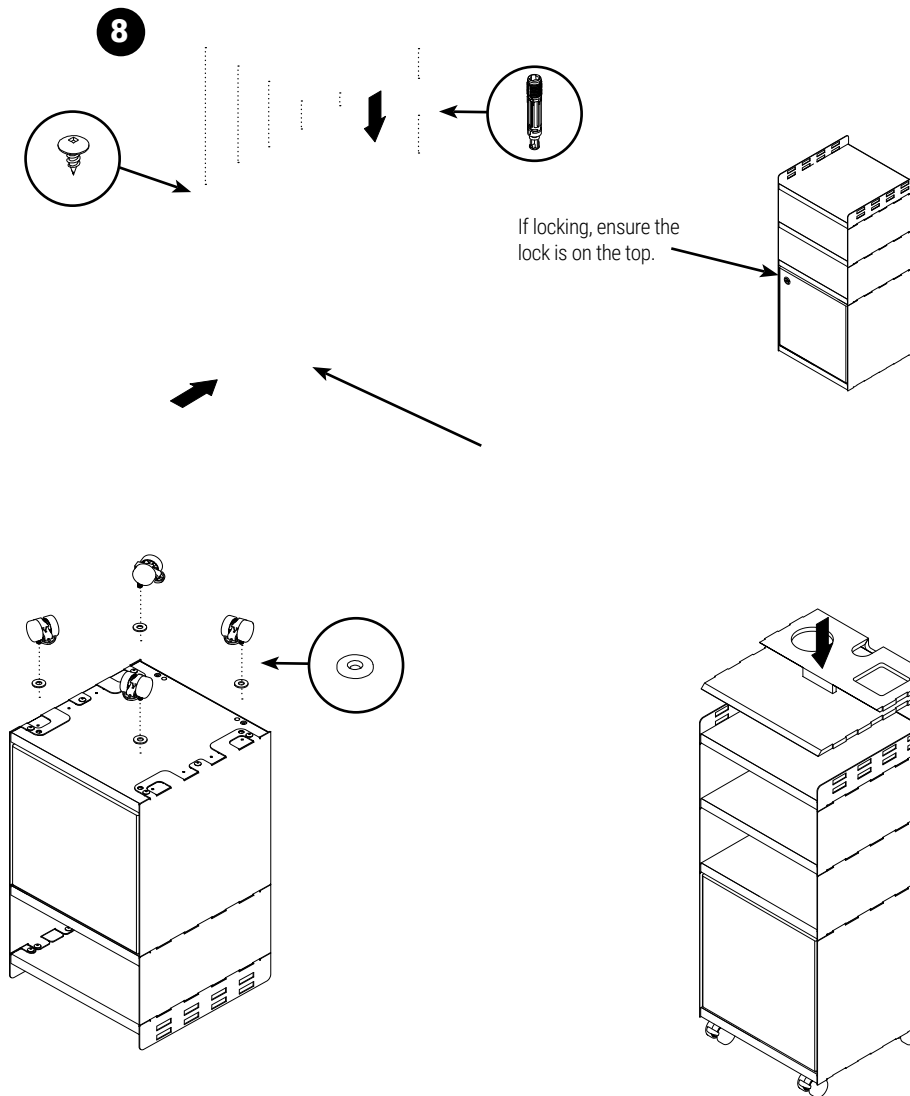
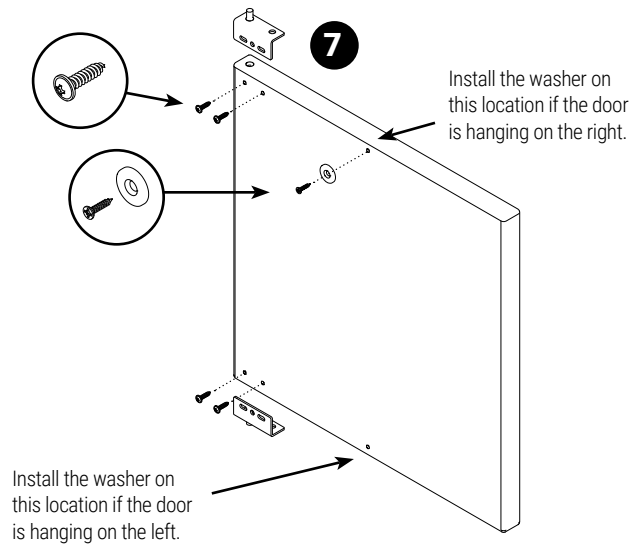

# INSTALLATION GUIDELINES

## EVSSP12BFM • BF Mobile pedestal Parts

EVSSP12BFMR, EVSSP12BFML, EVSSP12BFMKR, EVSSP12BFMKL

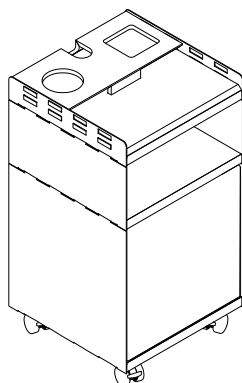

### Hardware



Steel Divider x1

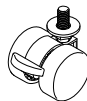

Twin Wheel  
37mm 5-16 x  
0.75" x4



#10 x 1/2" Truss  
#2 socket, A  
x34



5/16 Flat USS  
Washer x4



#4 x 9-16 Screw  
Pan Head x2



#4 - 1/2 TS Flat  
Head

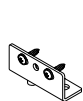

Pivot Hinge x2



Single Touch  
Magnetic Latch



5/8 Washer w/  
countersunk hole

#4 -1/2" TS  
washer head x4



CAM & Pins  
x4



Confirmat Screw  
m7-3.0 x 50mm  
Flat Socket  
001100243 x4



Plastic Bushes  
x2



### Components

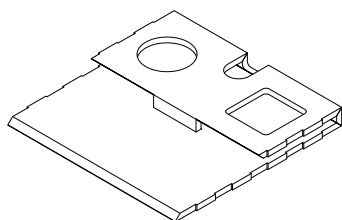

PET001AT  
PET Accessory Tray Folded x1

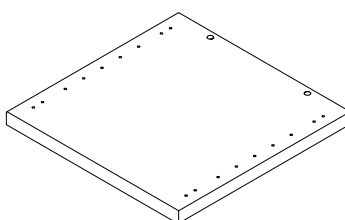

00L006TB  
Top Box Shelf x1

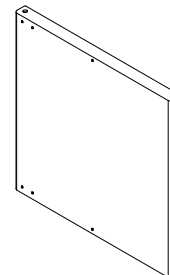

00L010DF  
Door File x1

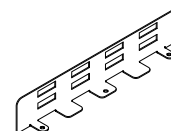

00M005ASP  
Accessory Side x2

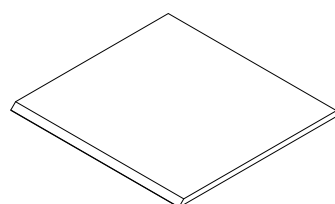

PET003BC  
PET for Box Close (Optional)

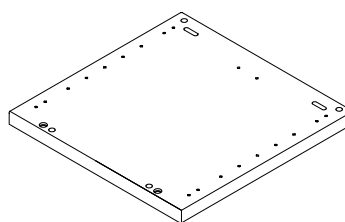

00L004MFBR  
Middle File to Box Shelf (Non-handed part) x1

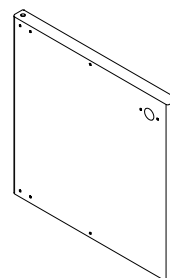

00L010DFRK  
Door File Locking Right x1  
(Only for EVSSP12BBFMKR)

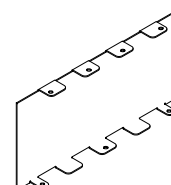

00M003BSP  
Box Side x2

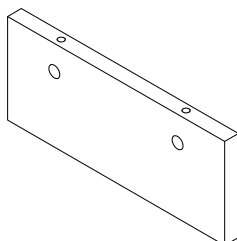

00L009BKB  
Back Box x1

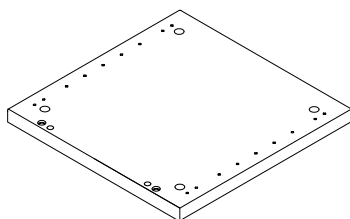

00L001BFR  
Bottom File Shelf Right (Left hand opposite) x1

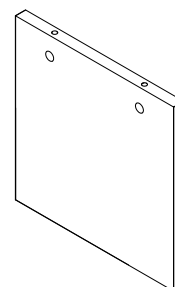

00L007BKF  
Back File x1

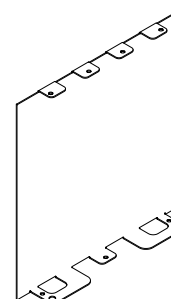

00M001FSP  
File Side x2

## EVSSP12BFM • BF Mobile pedestal

Start Assembly Upside Down, Assemble pedestal by sections.

STEP 1: Accessory Assembly, Install 00M005ASP on each side of 00L006TB, Secure by using a #10 X ½ TS. Ensure metal parts are centred before you tight the screws. Install Cam pins.

STEP 2: Box Assembly, Install 00M003BSP on each side of 00L006TB, Secure by using a #10 X ½ TS. Ensure metal parts are centred before you tight the screws.

Install 00L009BKB, Secure by tightening up the metal cams. (A)

Slide 00L005MB between the back panel and the flanges. (B)

STEP 3: Box Assembly. Secure 00L004MFBR by using a #10 X ½ TS on the metal flanges, and a confirmat screw to secure the back. **Ensure the head of the confirmat screw is not protruding on the shelf.** Install Single Touch Latch, Plastic bushes and pins on the back.

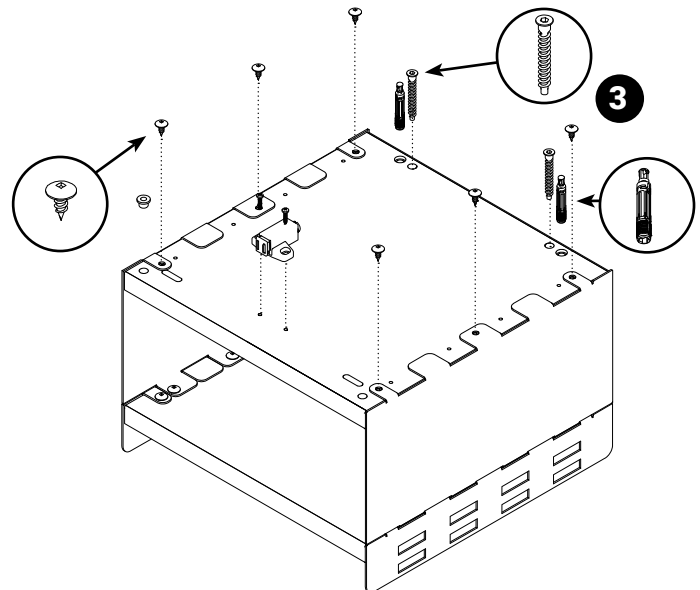
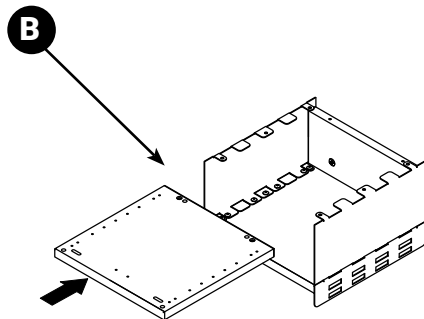
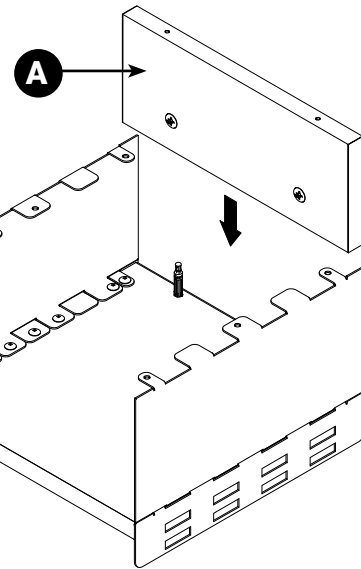
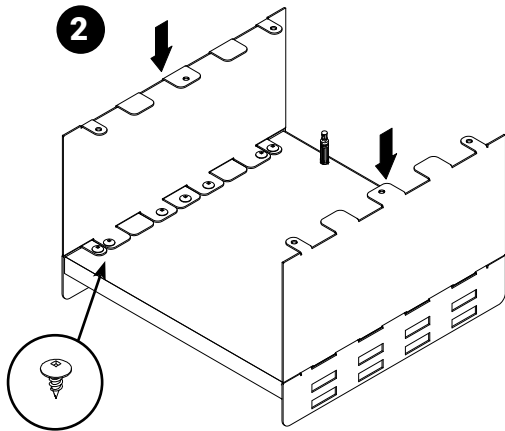
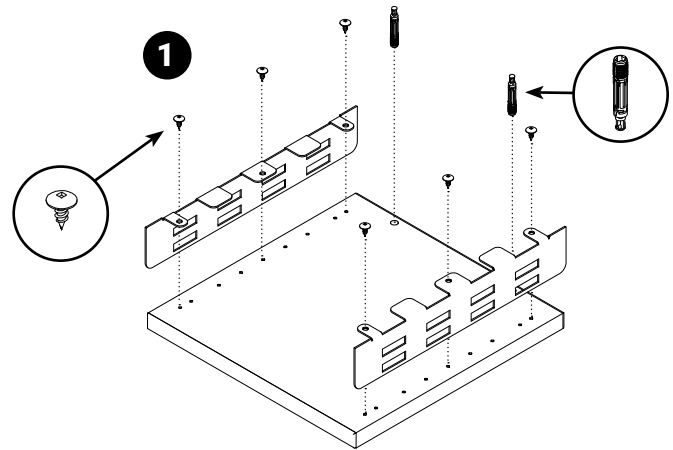

# INSTALLATION GUIDELINES

## EVSSP12BFM • BF Mobile pedestal

STEP 4: Door Assembly. Install the top and bottom pivot hinges. (Ensure the pin is closer to the edge.) using #4-1/2" TS washer head screws.

Install the 5/8" washer with countersunk hole with the #4 -1/2" TS Flat head screw.

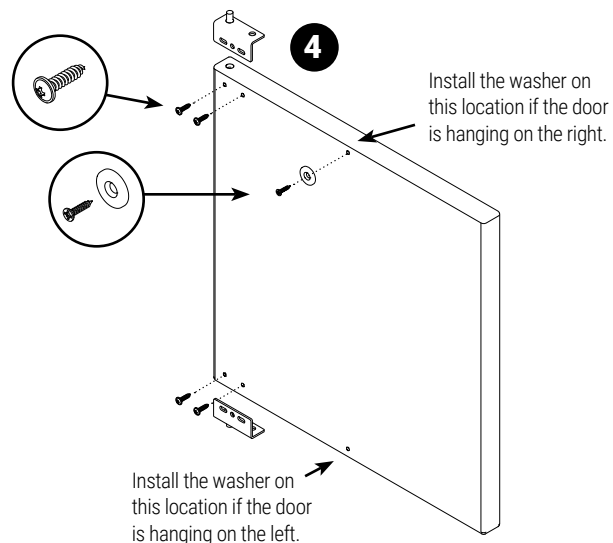
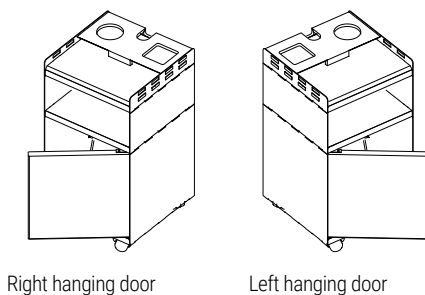

STEP 5: File Assembly. Install 00M001FSP on each side of 00L001BFR. Secure by using a #10 X 1/2" TS. **Ensure metal parts are centred before you tight the screws.**

STEP 6: File Assembly. Install 00L007BKF on the back. Secure by using a confirmat screw. **Ensure metal parts are centred before you tight the screws.** Ensure the head of the confirmat screw is not protruding on the shelf.

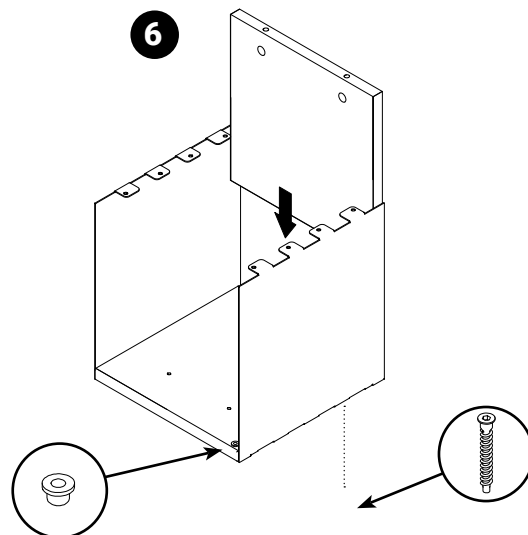
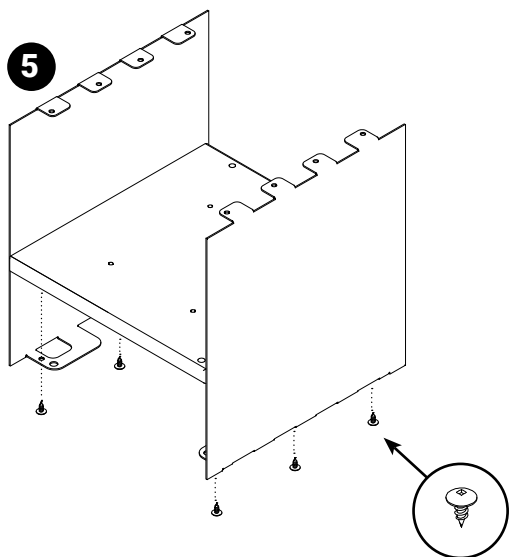

## EVSSP12BFM • BF Mobile pedestal

STEP 7: Install Box assembly on top of file assembly, Secure by using a #10 x 1/2" TS screw, and by tiding up the cams on back. **Ensure metal parts are centred before you tide the screws.** Door needs to be installed with the box assembly.

Install door before you fix both sections.

Ensure metal parts are FLUSH before you tighten the screws.

STEP 8: Install Twin Wheel 37mm Casters using 5/16 Flat USS Washer

STEP 9: Install PET Accessory Tray Folded

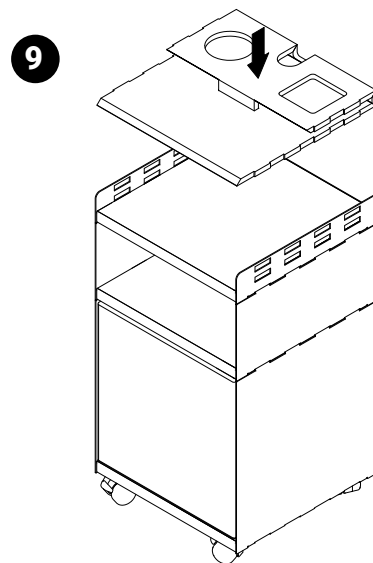
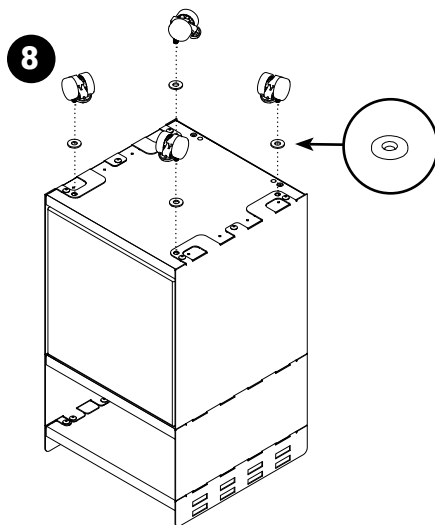
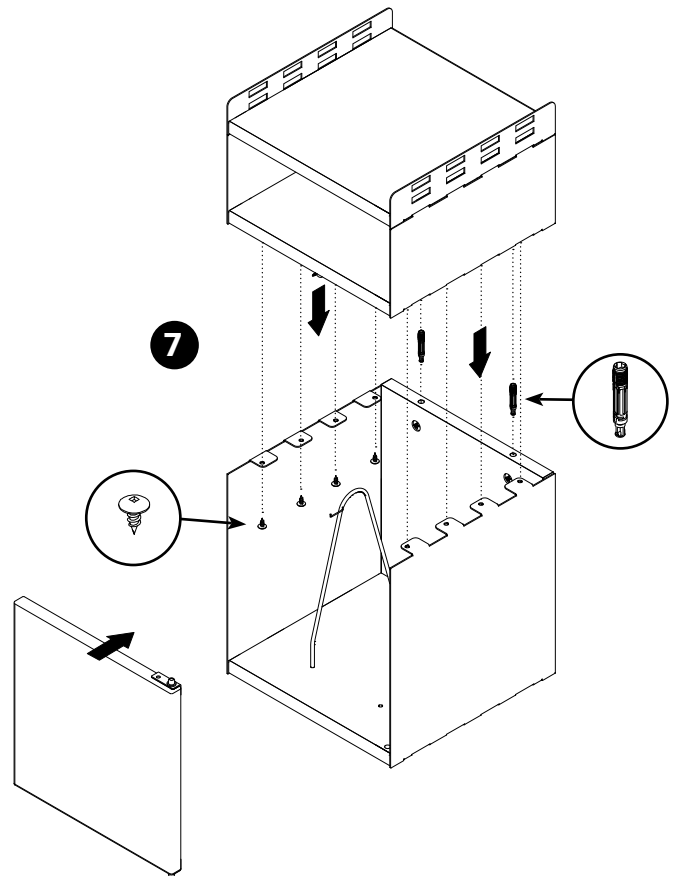

# INSTALLATION GUIDELINES

## EVSSP12FFM • FF Mobile pedestal Parts

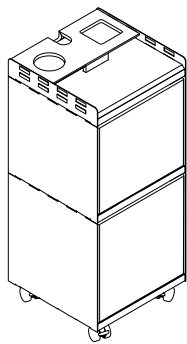

### Hardware



Steel Divider x1



5/16 Flat USS Washer x4



Single Touch Magnetic Latch



CAM & Pins x4

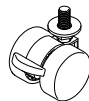

Twin Wheel  
37mm 5-16 x  
0.75" x4



#4 x 9-16 Screw  
Pan Head x4



Pivot Hinge x4



#4 -1/2" TS  
washer head x8



Plastic Bushes  
x4



#10 x 1/2" Truss  
#2 socket, A  
x34



#4 - 1/2 TS Flat  
Head x2



5/8 Washer w/  
countersunk hole



Confirmat Screw  
m7-3.0 x 50mm  
Flat Socket  
001100243 x4

### Components

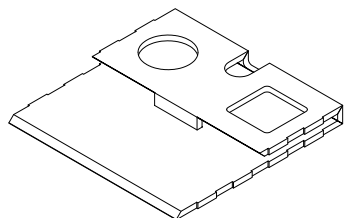

PET001AT  
PET Accessory Tray Folded x1

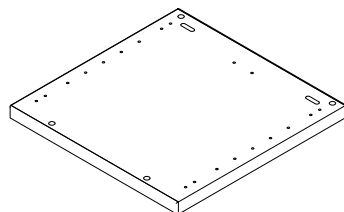

00L003TFL  
Top Box Shelf x1

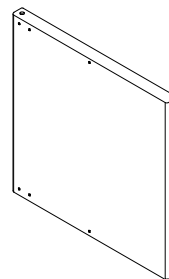

00L010DF  
Door File x1

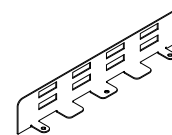

00M005ASP  
Accessory Side x2

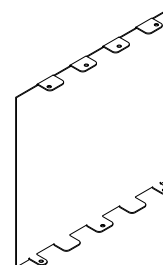

00M002SSP  
Storage Side x4

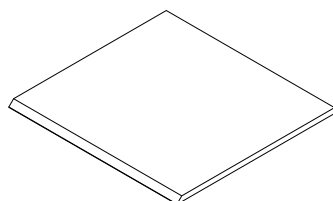

PET003BC  
PET for Box Close (Optional)

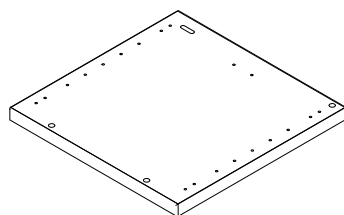

00L002MFL  
Middle File to Box Shelf (Non-handed part) x1

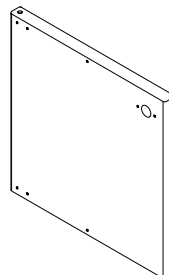

00L010DFRK  
Door File Locking Right x1  
(Only for EVSSP12BFMLK)

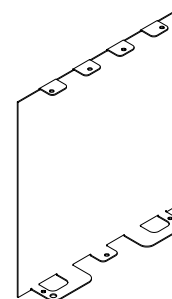

00M001FSP  
File Side x2

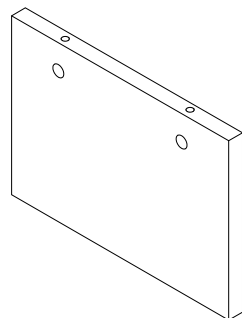

00L008BKS  
Back Storage x1

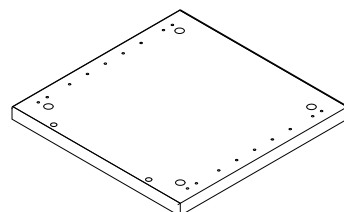

00L001BFL  
Bottom File Shelf Right (Left hand opposite) x1

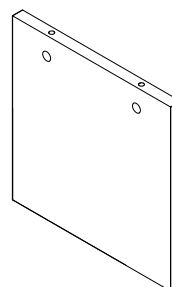

00L007BKF  
Back File x1

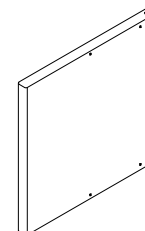

00L011DS  
Door Storage x2

## EVSSP12FFM • FF Mobile pedestal

STEP 1: Install 00M001FSP on each side of 00L001BFR, Secure by using a #10 X ½ TS.  
**Ensure metal parts are centred before you tight the screws.**

STEP 1A: Install 00L007BKF on the back, Secure by using a confirmat screw.  
**Ensure metal parts are centred before you tight the screws.**  
**Ensure the head of the confirmat screw is not protruding on the shelf.**

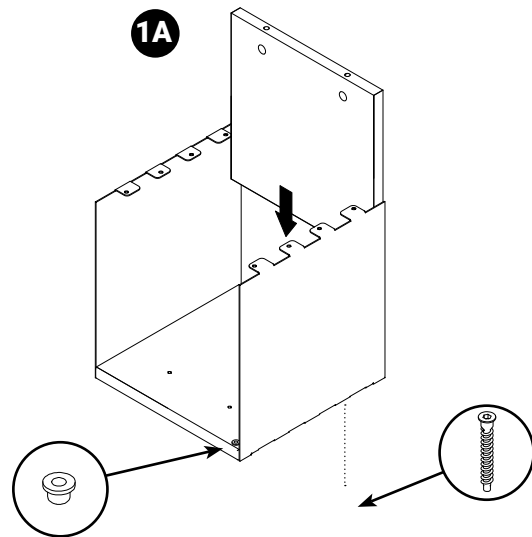
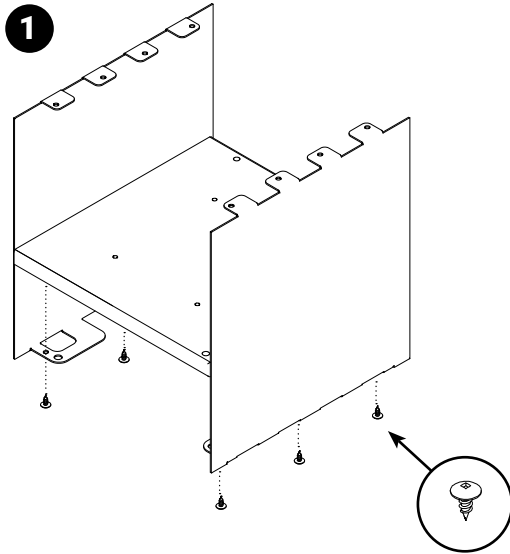

STEP 2: Install 00M002SSP on each side of 00L002MFL, Secure by using a #10 X ½ TS.  
**Ensure metal parts are centred before you tight the screws.**  
Secure 00L008BKS by using confirmat screw.  
Install Plastic bushes on both faces for pivot hinge

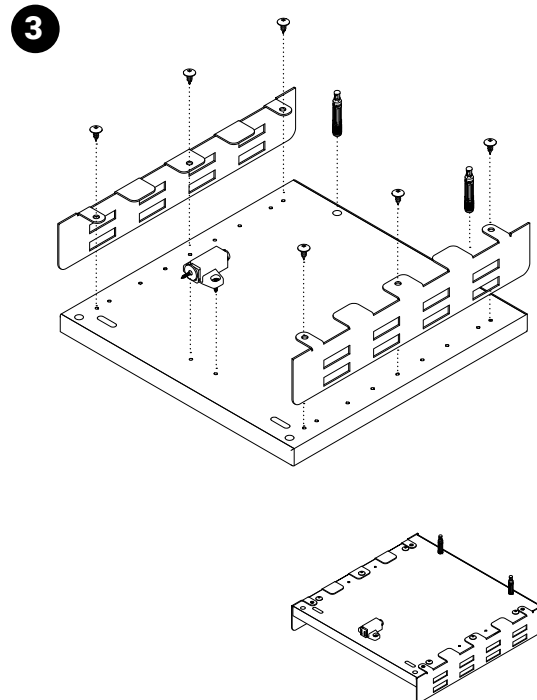
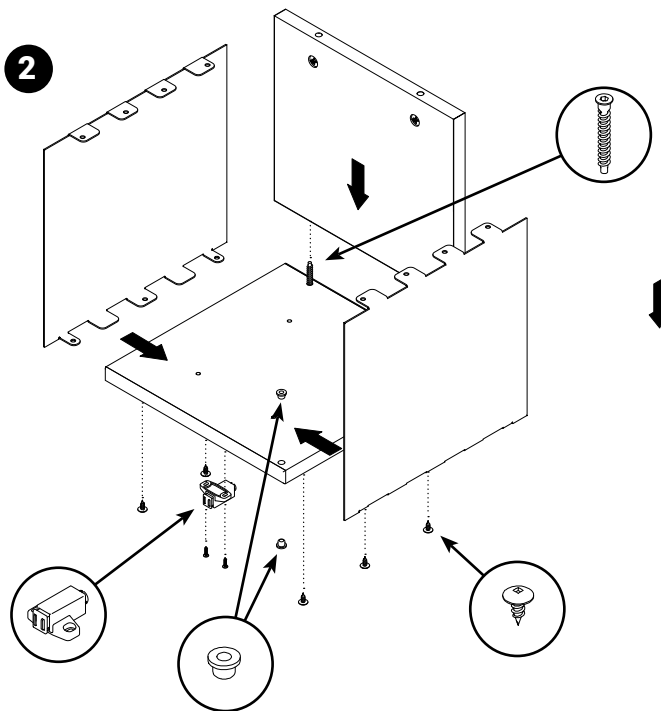

STEP 3: Accessory Assembly. Install 00M005ASP on each side of 00L006TB, Secure by using a #10 X ½ TS.  
**Ensure metal parts are centred before you tight the screws.**

Assembly should look like this:

# INSTALLATION GUIDELINES

## EVSSP12FFM • FF Mobile pedestal

STEP 4: Door Assembly

STEP 5: Assemble Accessory section on top of Storage section.

STEP 5A Install door before you fix both sections.

**Ensure metal parts are FLUSH before you tight the screws.**

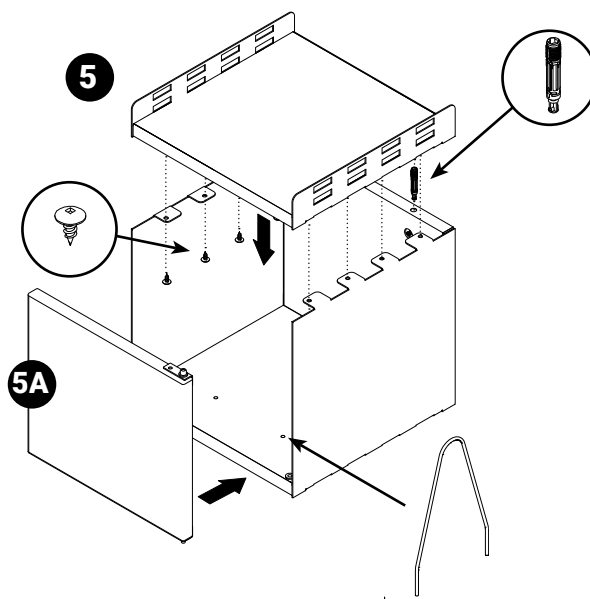
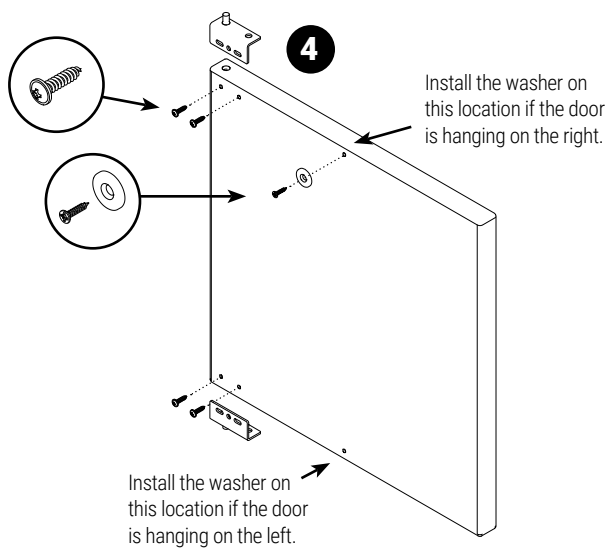

STEP 6: Assemble previous assembly section on top of file section.

6A. Install door before you fix both sections.

**Ensure metal parts are FLUSH before you tight the screws.**

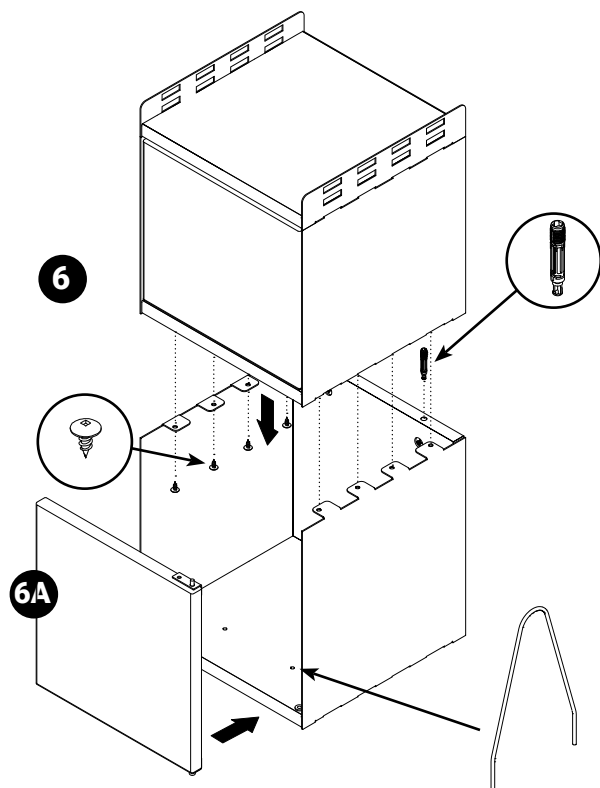

STEP 7: Install Twin Wheel 37mm Casters using 5/16 Flat USS Washer

STEP 8: Install PET Accessory Tray Folded

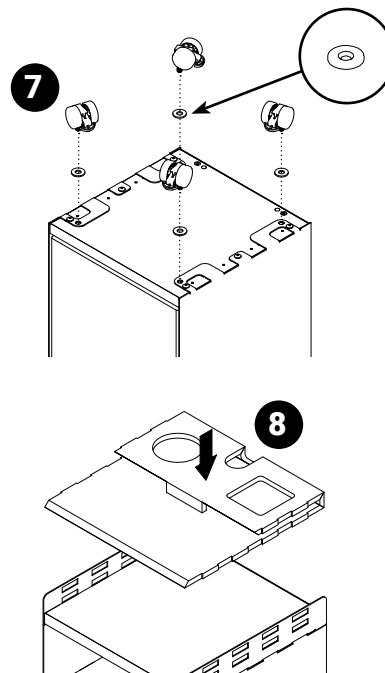

If locking ensure lock is on the topleft.

## EVSSPH12BF • hanging pedestal BF parts

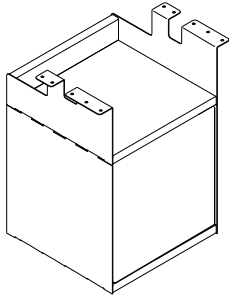

### Hardware



Steel Divider x1



#10 x 3/4 Pan  
Head TS AB  
000101111 x10



#10 x 1/2" Truss  
#2 socket, A  
x36



#4 - 1/2 TS Flat  
Head x2



5/8 Washer w/  
countersunk hole



Plastic Bushes  
x2



CAM & Pins  
x2



Pivot Hinge x2



#4 -1/2" TS  
washer head x4



Confirmat Screw  
m7-3.0 x 50mm  
Flat Socket  
001100243 x4



#4 x 9-16 Screw  
Pan Head x4



Single Touch  
Magnetic Latch

### Components

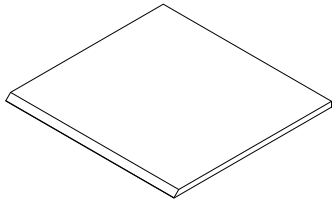

PET002BO  
PET for Box open (Optional)

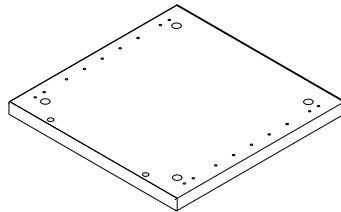

00L001BFL  
Bottom File Shelf Right (Left hand opposite) x1

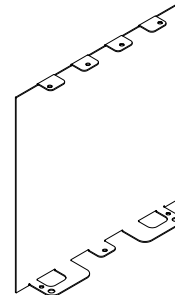

00M001FSP  
File Side x2

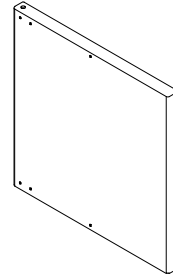

00L010DF  
Door File x1

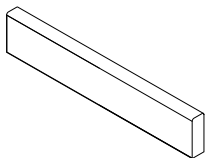

00L012BKBN  
Back Box Notched x1

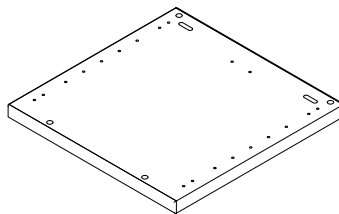

00L003TFL  
Top Box Shelf x1

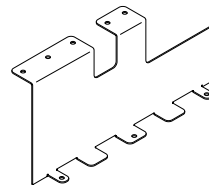

00M004BNLSP  
Box Notch  
Side Left x1

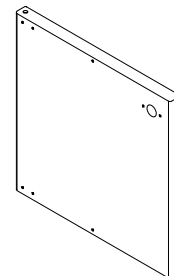

00L010DFRK  
Door File Locking Left x1  
(Only for EVSSP12BFMLK)

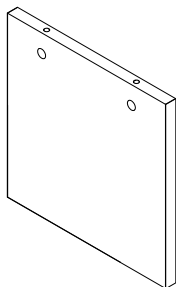

00L007BKF  
Back File x1

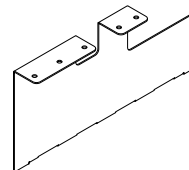

00M004BNRSP  
Box Side  
Notch Right x1

# INSTALLATION GUIDELINES

## EVSSPH12BF • hanging pedestal BF

STEP 1: Assemble pedestal by sections.

STEP 1A: Notched Box Assembly:

Install 00M004BNRSP & 00M004BNLSP on each side of 00L004MFBR, Secure by using a #10 X ½ TS

Install pins on the back.

**Ensure metal parts are centred before you tight the screws.**

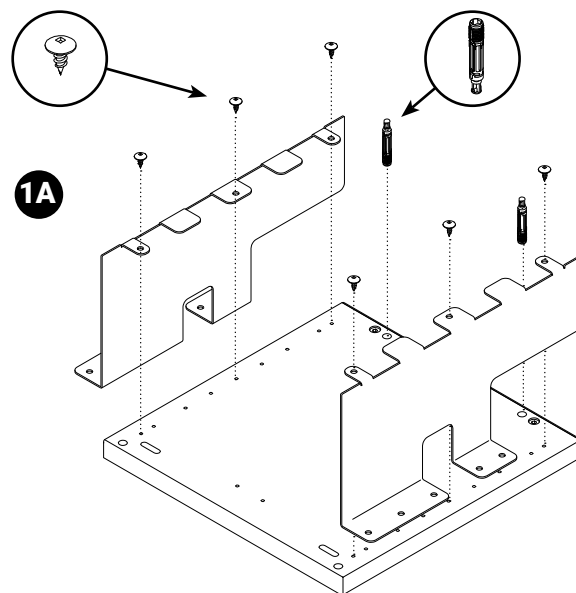

STEP 1B: Notched Box Assembly

Install 00L012BKBN on back of 00L004MFBR, Secure by using a confirmat screw  
Install Plastic bushes for pivot hinge (ensure handiness of unit before installing).

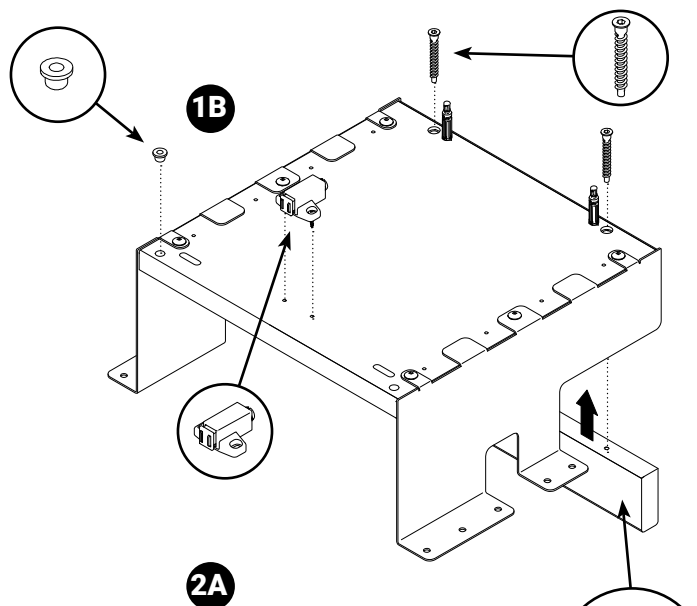

STEP 2: File Assembly:

Install 00M001FSP on each side of 00L001BFR, Secure by using a #10 X ½ TS  
**Ensure metal parts are centred before you tight the screws.**

STEP 2A: File Assembly

Install 00L007BKF on the back, Secure by using a confirmat screw  
**Ensure the head of the confirmat screw is not protruding on the shelf**

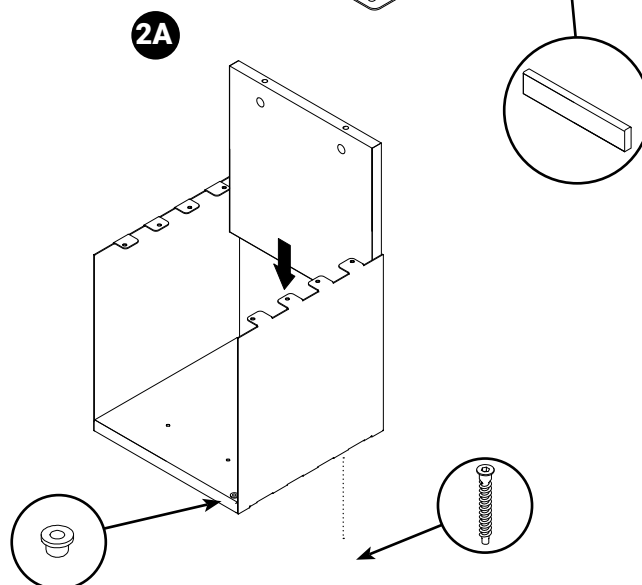
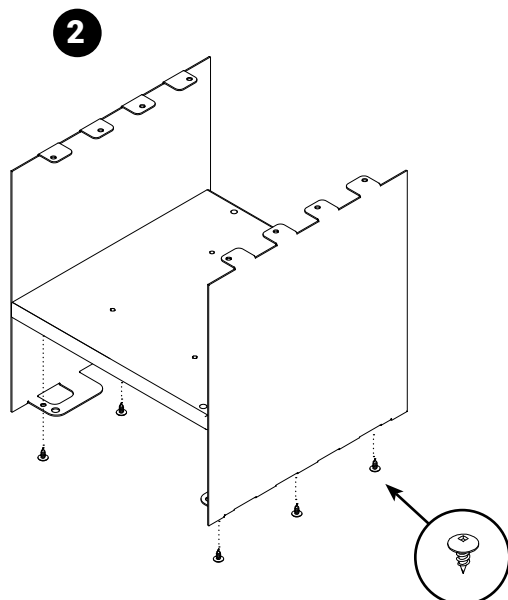

## EVSSPH12BF • hanging pedestal BF

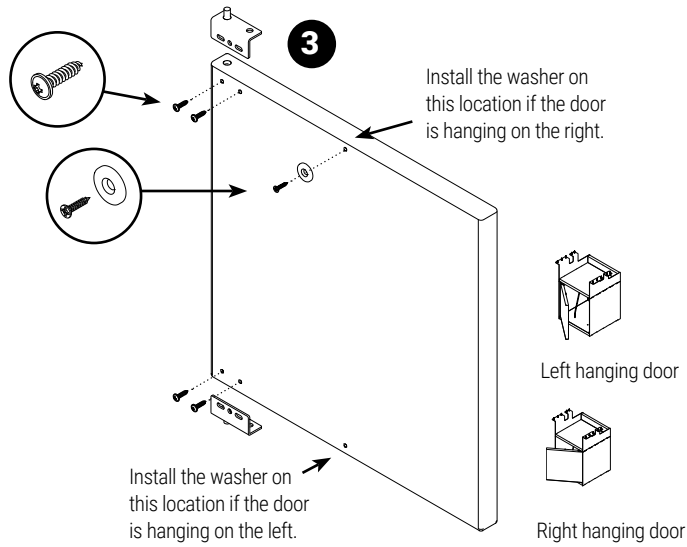

### STEP 4: Sections Assembly

Assemble Accessory section on top of box section.

**Ensure metal parts are FLUSH before you tight the screws.**

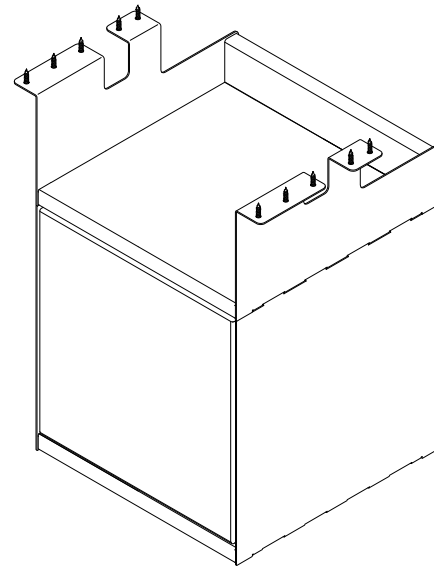
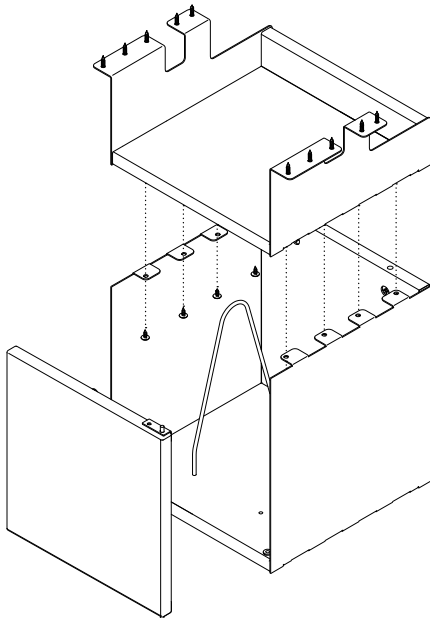

If locking ensure lock is on the top

# INSTALLATION GUIDELINES

## EVSSPH12BFB • hanging pedestal BFB parts

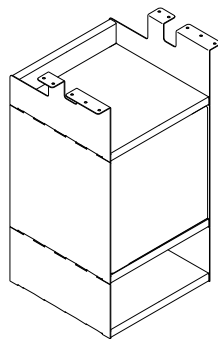

### Hardware



Steel Divider x1



#10 x 3/4" Pan Head TS AB x10



#10 x 1/2" Truss #2 socket, A x34



Plastic Bushes x2



#4 x 9-16 Screw Pan Head x2



#4 - 1/2 TS Flat Head x1



Single Touch Magnetic Latch



5/8 Washer w/ countersunk hole x1



CAM & Pins x4



Pivot Hinge x2



Confirmat Screw m7-3.0 x 50mm Flat Socket 001100243 x6

### Components

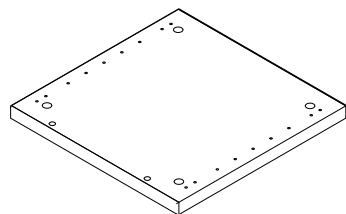

00L001BFL  
Bottom File Shelf Right (Left hand opposite) x1

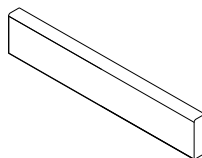

00L012BKBN  
Back Box Notched x1

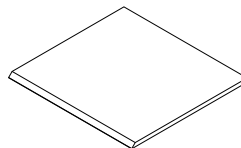

PET003BC  
PET for Box Close (Optional)

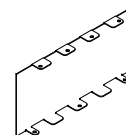

00M003BSP  
Box Side x2

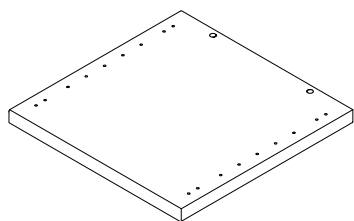

00L005MB  
Middle Box Shelf x1

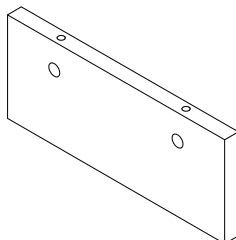

00L009BKB  
Back Box x1

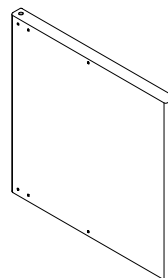

00L010DF  
Door File x1

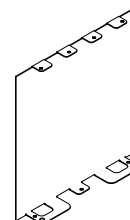

00M001FSP  
File Side x2

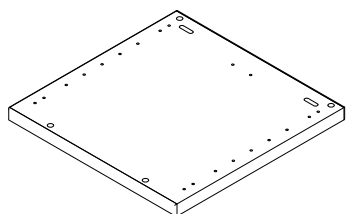

00L004MFBR  
Middle File to Box Right Shelf x1

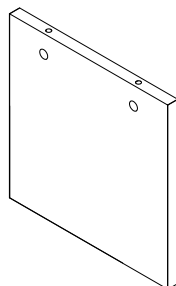

00L007BKF  
Back File x1

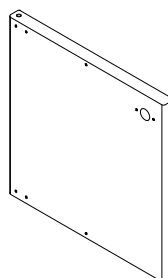

00L010DFLK  
Door File Locking Left x1  
(Only for EVSSP12BFMLK)

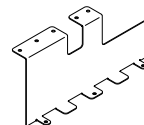

00M004BNLSP  
Box Notch Side Left x1

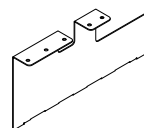

00M004BNRSP  
Box Side Notch Right x1

## EVSSPH12BFB • hanging pedestal BFB

### STEP 1A: Notched Box Assembly:

Install 00M004BNRSP & 00M004BNLSP on each side of 00L004MFBR, Secure by using a #10 X ½ TS

Install pins on the back.

**Ensure metal parts are FLUSH before you tight the screws.**

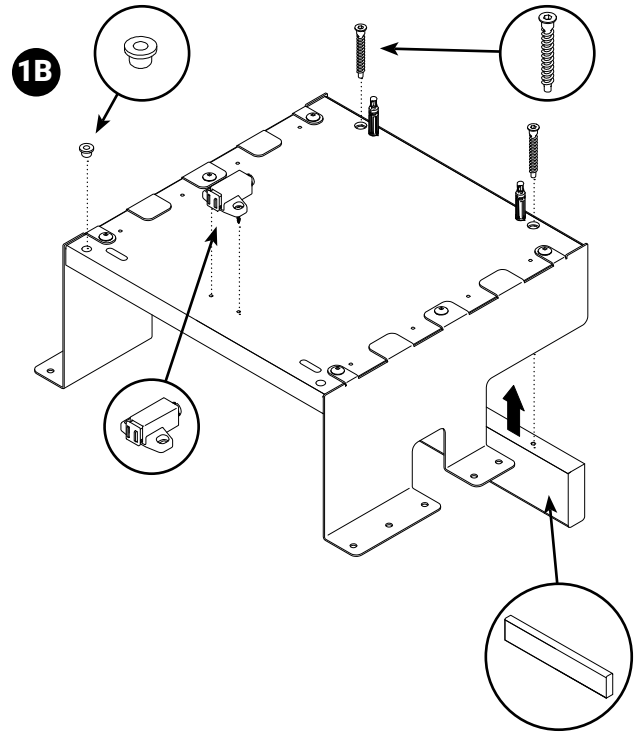
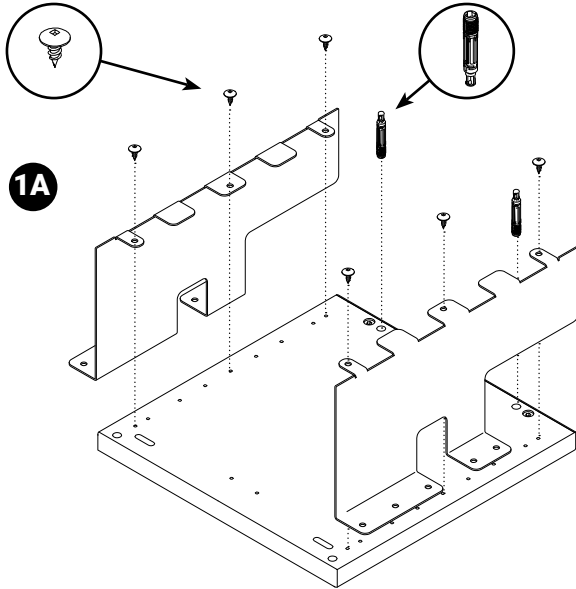

### STEP 1B: Notched Box Assembly:

Install 00L012BKBN on back of 00L004MFBR, Secure by using a confirmat screw

Install Plastic bushes for pivot hinge (ensure handiness of unit before installing).

### STEP 2: File Assembly:

Install 00M001FSP on each side of 00L001BFR, Secure by using a #10 X ½ TS

**Ensure metal parts are FLUSH before you tight the screws.**

### STEP 2A: File Assembly:

Install 00L007BKF on the back, Secure by using a confirmat screw

**Ensure metal parts are FLUSH before you tight the screws.**

**Ensure the head of the confirmat screw is not protruding on the shelf**

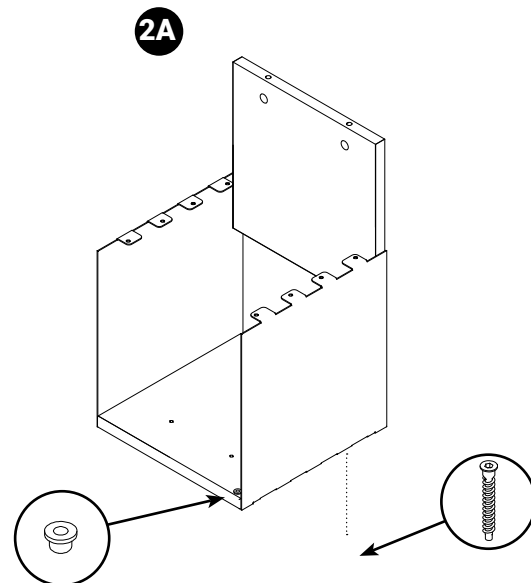
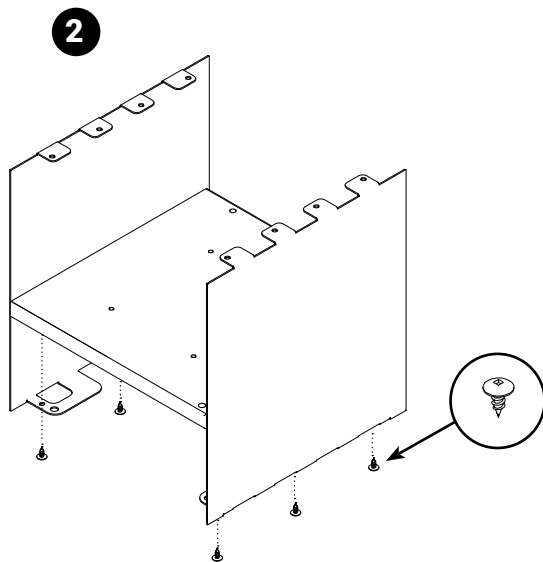

# INSTALLATION GUIDELINES

## EVSSPH12BFB • hanging pedestal BFB

### STEP 3: Box Assembly:

Install 00M003BSP on each side of 00L001BFR from previous assembly, Secure by using a #10 X ½ TS

Install pins on the back.

**Ensure metal parts are FLUSH before you tight the screws.**

### STEP 3A: Box Assembly

Install 00L009BKB, Secure by tiding up the metal cams

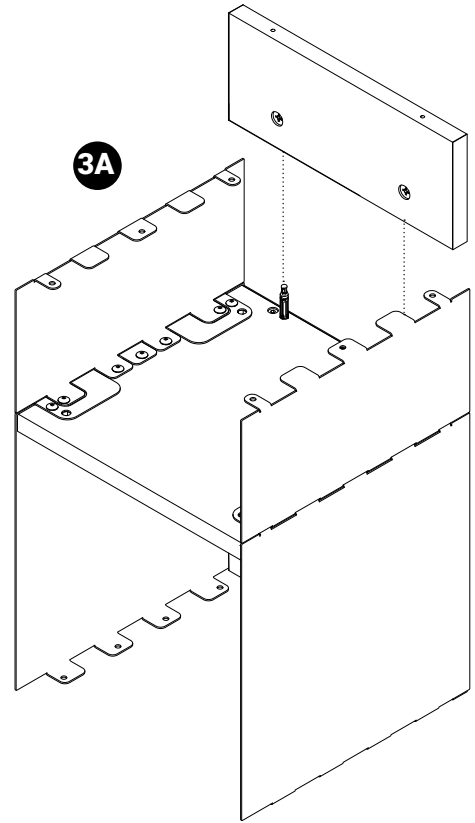
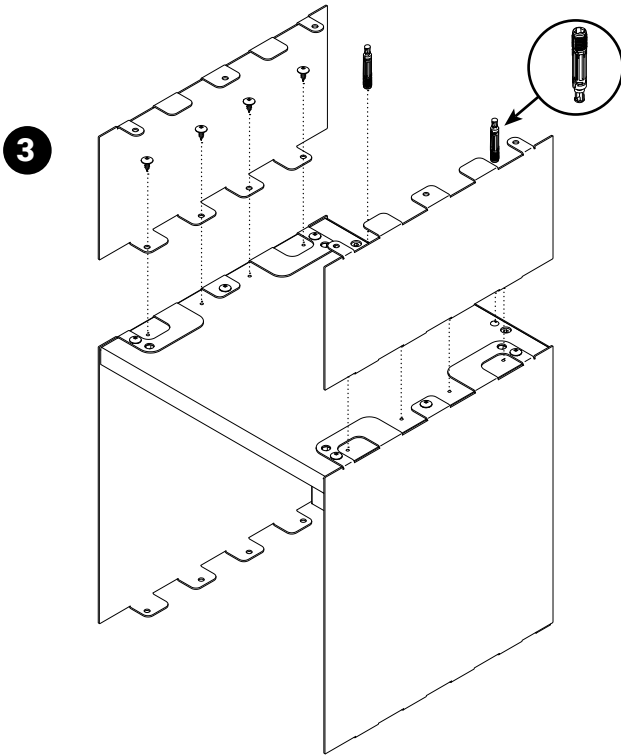

### STEP 3B: Box Assembly

Slide 00L005MB between the back panel and the flanges

### STEP 3C: Box Assembly

Secure 00L005MB by using a #10 X ½ TS on the metal flanges, and a confirmat screw to secure the back.

**Ensure the head of the confirmat screw is not protruding on the shelf**

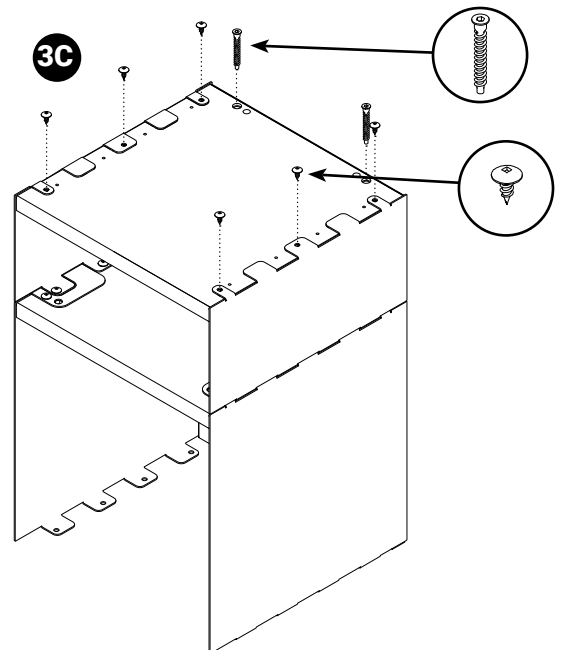
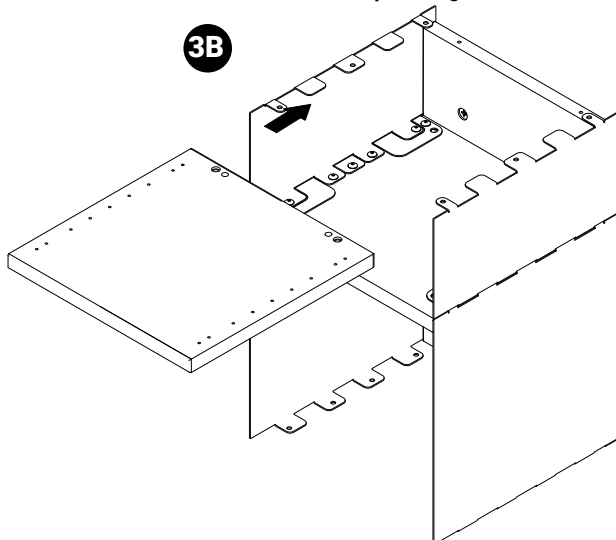

## EVSSPH12BFB • hanging pedestal BFB

### STEP 4: Door Assembly

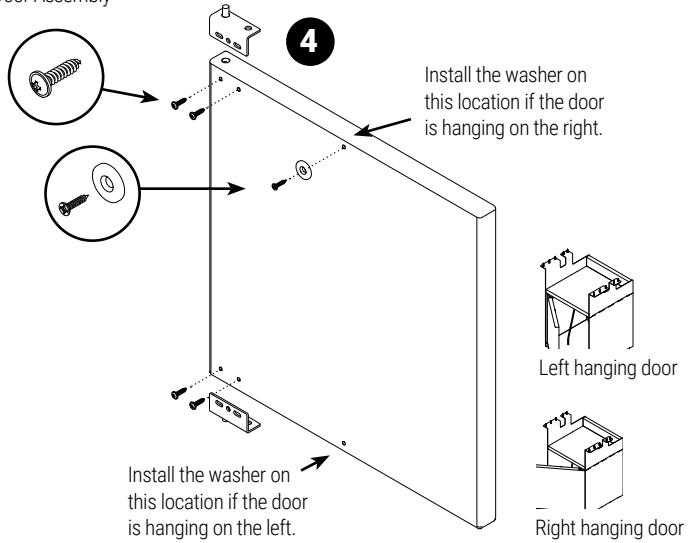

### STEP 5: Sections Assembly

Assemble Box Notched Assy section on top of previous assembly section.

**Ensure metal parts are FLUSH before you tight the screws.**

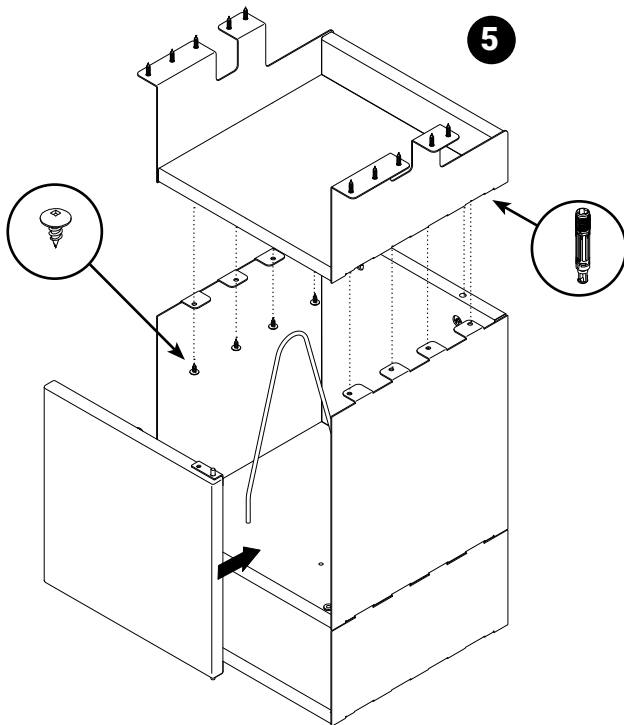

# INSTALLATION GUIDELINES

## EVSSP12BFM • Caisson mobile, un rangement simple, un classeur

EVSSP12FMR, EVSSP12FML, EVSSP12FMKR, EVSSP12FMKL

### Matériel

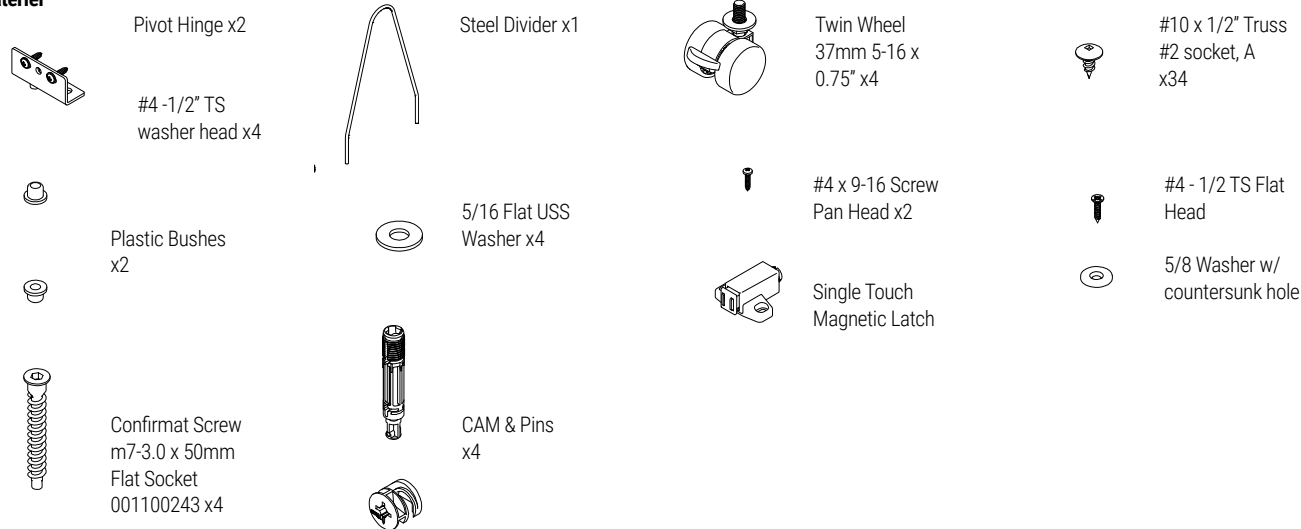

### Components

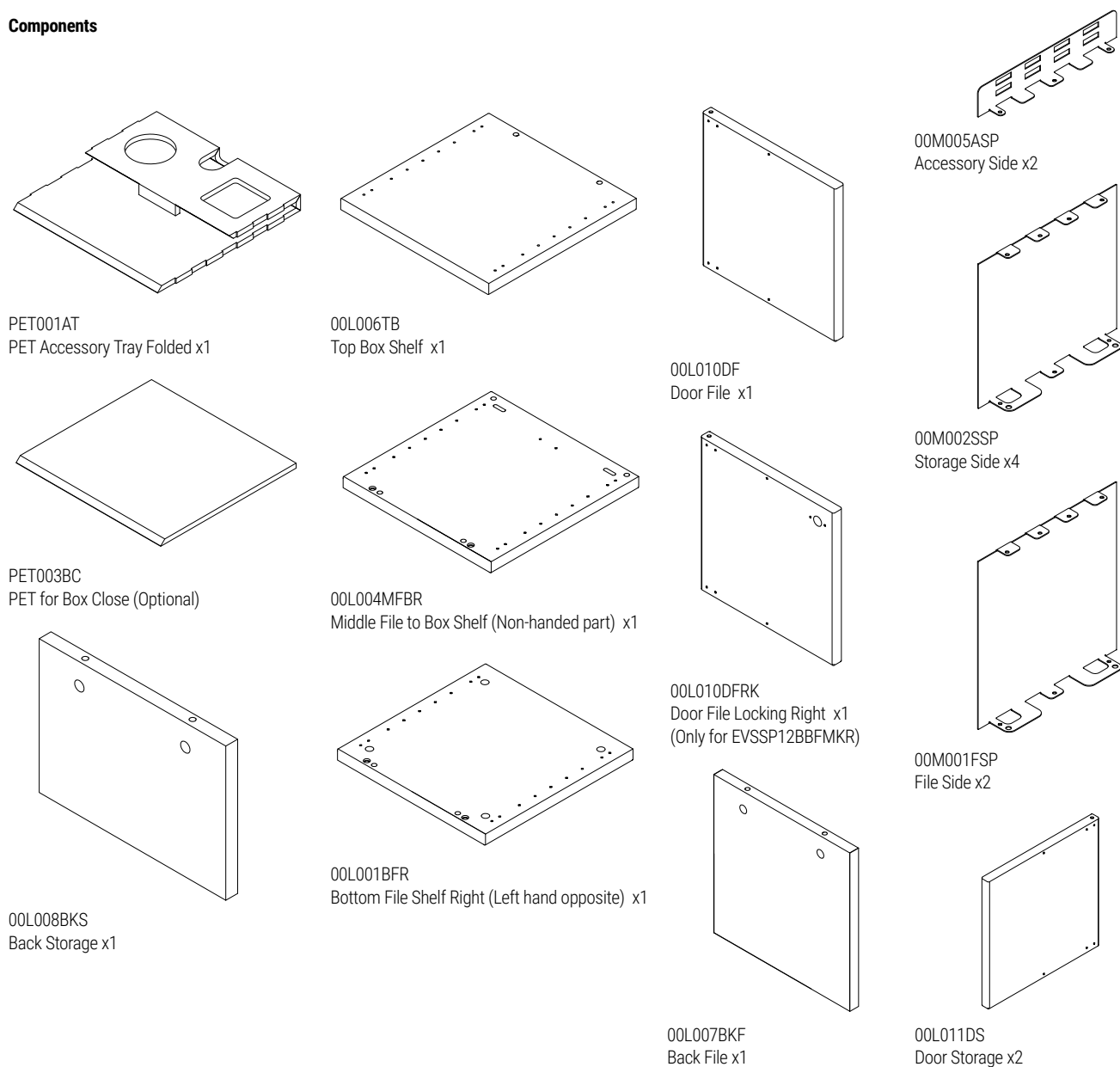

## EVSSP12BFM • BF Mobile pedestal

Start Assembly Upside Down, Assemble pedestal by sections.

STEP 1: Accessory Assembly, Install 00M005ASP on each side of 00L006TB, Secure by using a #10 X ½ TS. Ensure metal parts are centred before you tight the screws. Install Cam pins.

STEP 2: Box Assembly, Install 00M003BSP on each side of 00L006TB, Secure by using a #10 X ½ TS. Ensure metal parts are centred before you tight the screws.

STEP 2A: Install 00L009BKB, Secure by tiding up the metal cams.

STEP 2B: Slide 00L004MFBR between the back panel and the flanges.

STEP 2C: Box Assembly. Secure 00L004MFBR by using a #10 X ½ TS on the metal flanges, and a confirmat screw to secure the back. **Ensure the head of the confirmat screw is not protruding on the shelf.** Install Single Touch Latch, Plastic bushes and pins on the back.

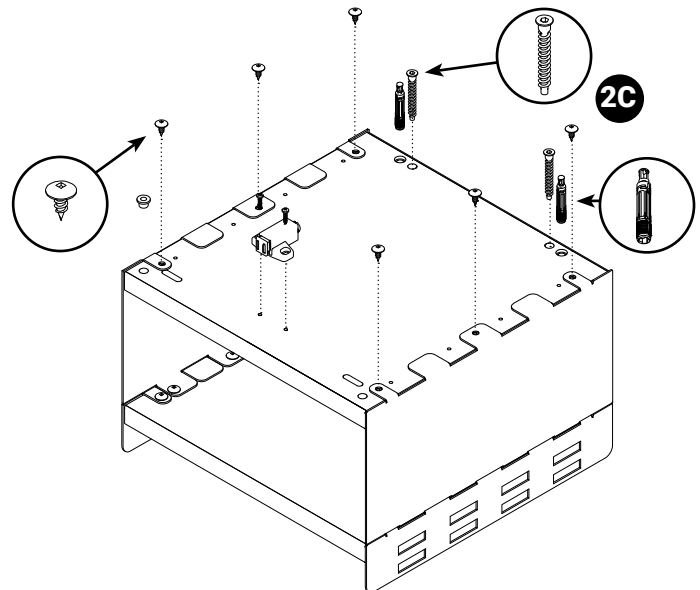
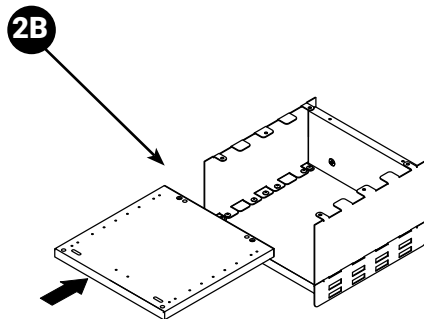
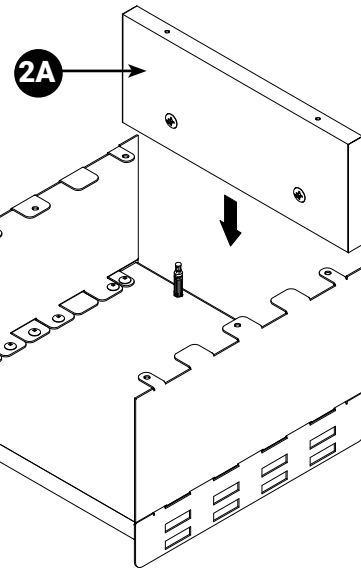
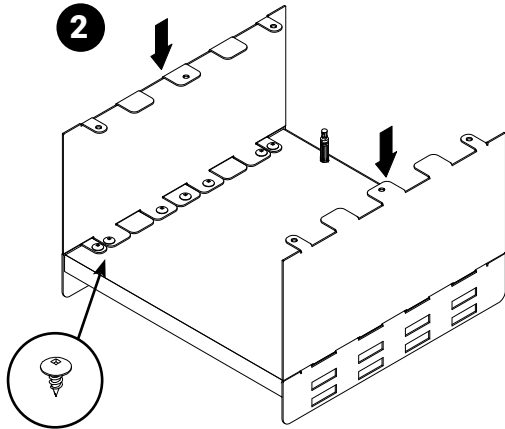
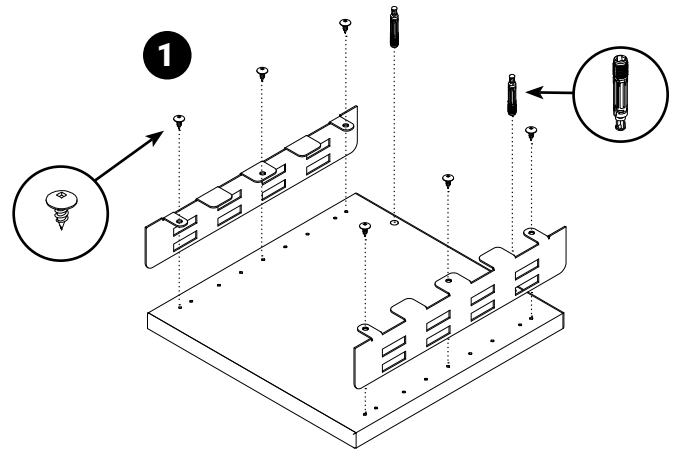

# INSTALLATION GUIDELINES

## EVSSP12BFM • BF Mobile pedestal

STEP 3: Door Assembly. Install the top and bottom pivot hinges. (Ensure the pin is closer to the edge.) using #4-1/2" TS washer head screws.

Install the 5/8 washer with countersunk hole with the #4 -1/2" TS Flat head screw.

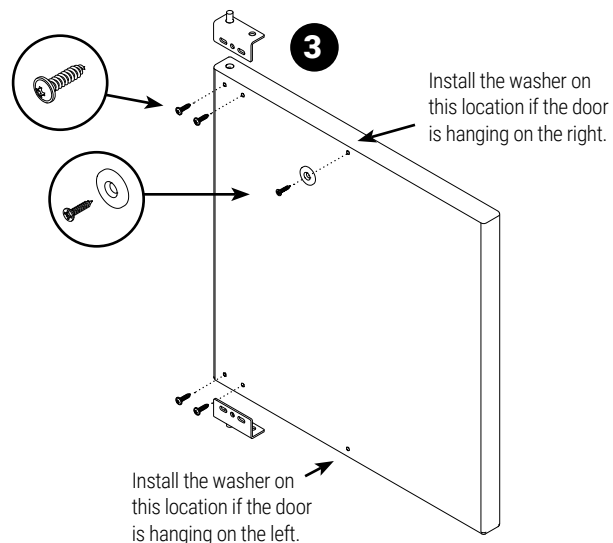

STEP 4: File Assembly. Install 00M001FSP on each side of 00L001BFR. Secure by using a #10 X 1/2 TS. **Ensure metal parts are centred before you tight the screws.**

STEP 4B: File Assembly. Install 00L007BKF on the back. Secure by using a confirmat screw. **Ensure metal parts are centred before you tight the screws.**

**Ensure the head of the confirmat screw is not protruding on the shelf**

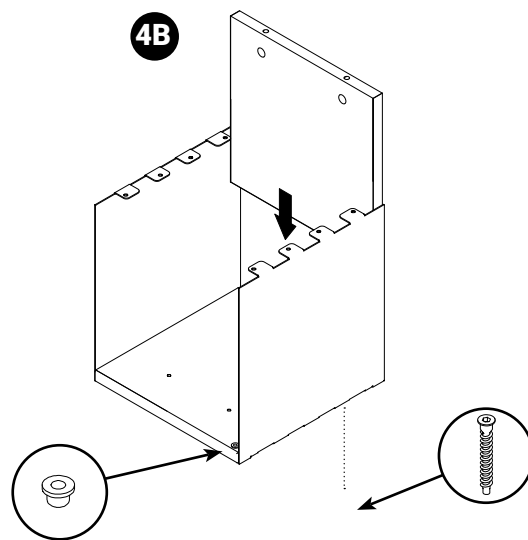
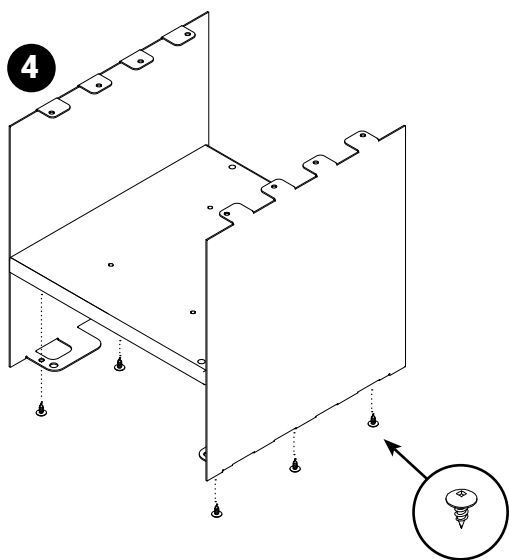

## EVSSP12BFM • BF Mobile pedestal

STEP 5: Install Box assembly on top of file assembly, Secure by using a #10 x 1/2" TS screw, and by tiding up the cams on back.

**Ensure metal parts are centred before you tide the screws.**  
**Door needs to be installed with the box assembly**

Assembly should look like this

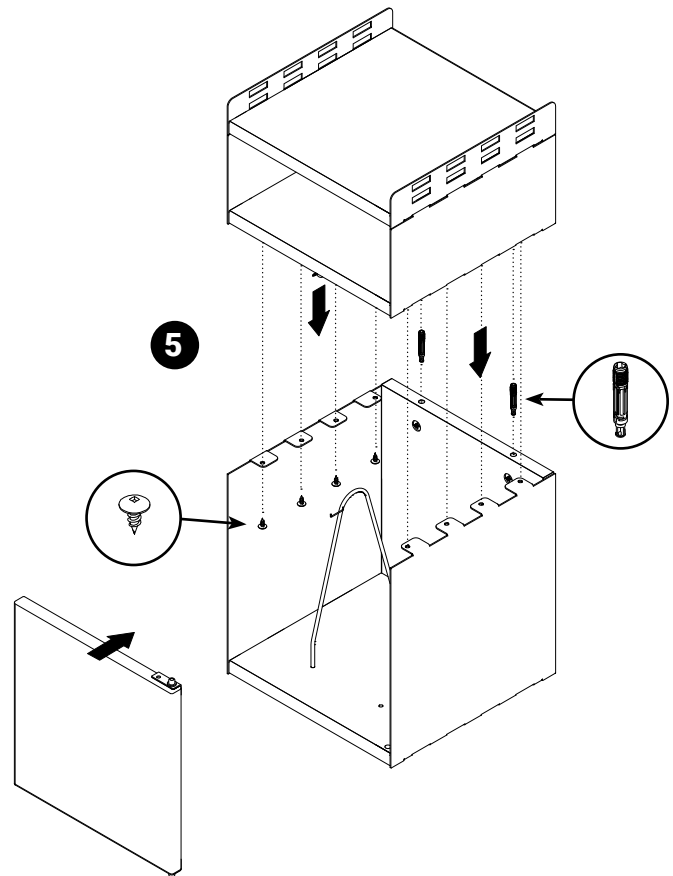
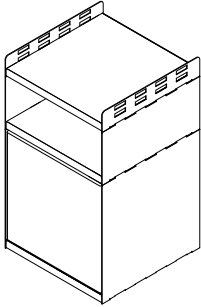

STEP 8: Install Twin Wheel 37mm Casters using 5/16 Flat USS Washer

STEP 9: Install PET Accessory Tray Folded

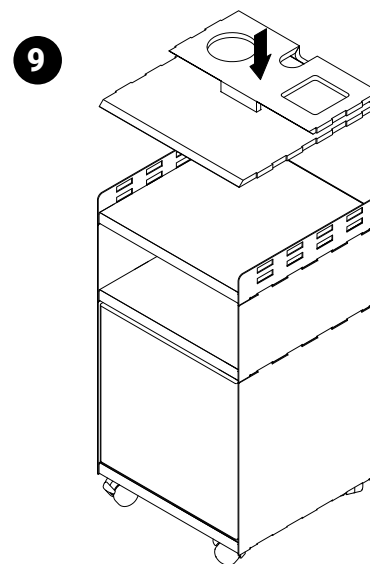
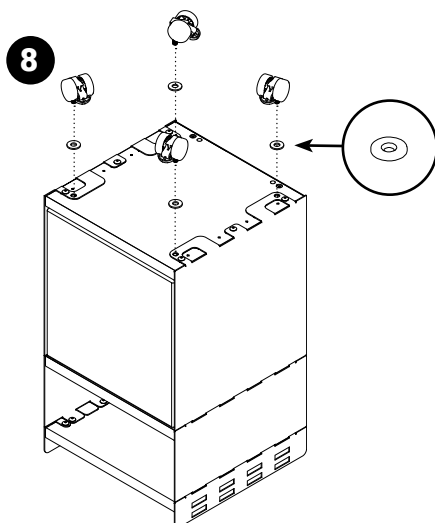

# INSTALLATION GUIDELINES

## Evolve Acoustic Grid Components

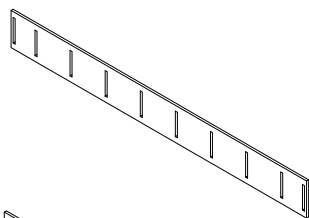

PET05##IS  
Acoustic Grid Inner Left and Right Slat  
Width varies depending size of station  
5-1/2" High

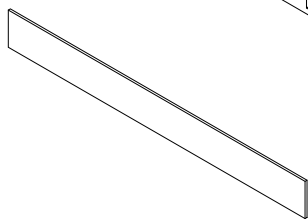

PET05##OF  
Acoustic Grid Outer Front and Back Skirt  
Width varies depending size of station  
5-1/2" High

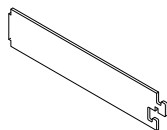

PET05##E  
Acoustic Grid End Slat  
Width varies depending size of station  
5-1/2" High

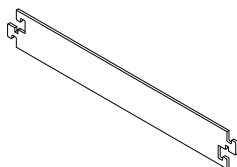

PET05##C  
Acoustic Grid Centre Slat  
Width varies depending size of station  
5-1/2" High

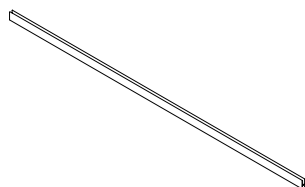

10020070##  
Aluminium Extrusion  
Width varies depending size of station

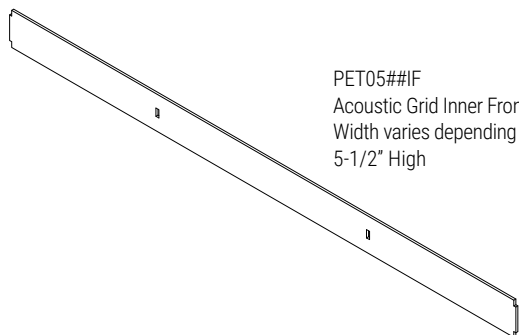

PET05##IF  
Acoustic Grid Inner Front & Back Slat  
Width varies depending size of station  
5-1/2" High

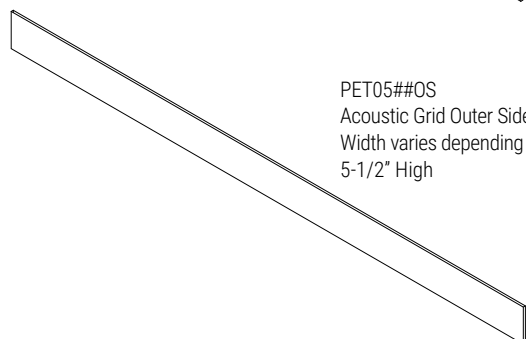

PET05##OS  
Acoustic Grid Outer Side Skirt  
Width varies depending size of station  
5-1/2" High



PET0303M  
Acoustic Grid End Divider  
3-3/4" Width  
2-3/4" High



PET0306M  
Acoustic Grid Middle Divider  
5-5/8" Width  
2-3/4" High



000101136PB  
Flat Head Screw  
#8 x 1"



Safety Bracket  
x4

## Evolve Acoustic Grid

STEP 1: Assemble components on the ground

STEP 2: Insert aluminium extrusion into cut-out. Ensure extrusion is flush to front of PET05##IF.

STEP 3: Ensure PET0303M is touching the back of PET05##IF then press down to fix PET0303M into extrusion.

STEP 4: Secure PET05##IF by screwing through onto the top edge of PET0303M with a #8 x 1-1/2" screw. Ensure F07DV304 is straight.

STEP 5: Repeat steps 2 – 5 on the remaining cut-outs.

STEP 6: Insert PET05##IF into both end slots of PET05##IS.

STEP 6a: Secure PET05##IF by screwing through PET05##IS with a #8 x 1-1/2" screw.

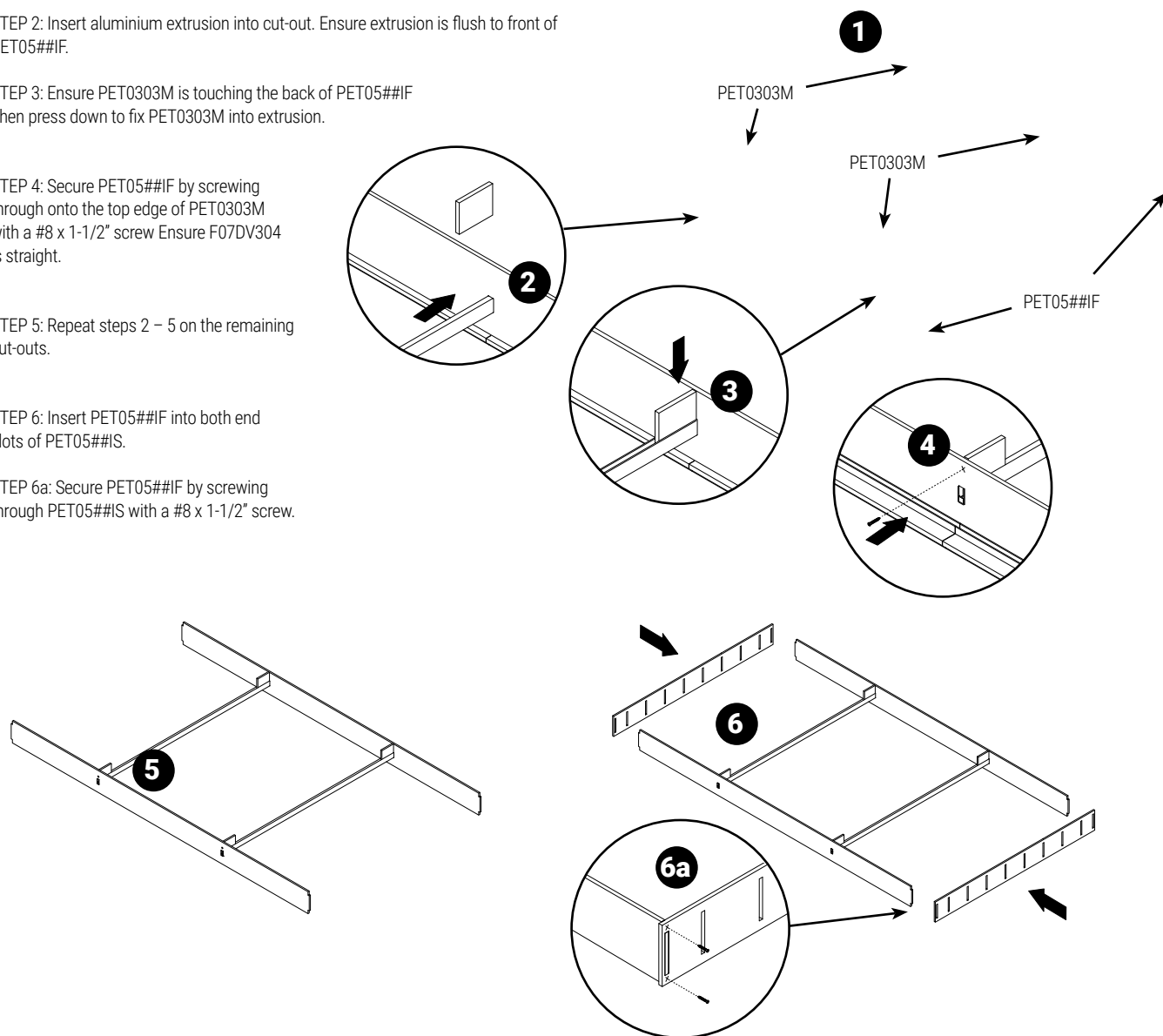

# INSTALLATIONS GUIDELINES

## Evolve Acoustic Grid

STEP 7a: Insert the provided safety brackets into the channel of the top trim. Four safety brackets will be shipped as standard, but for assemblies larger than 10' x12', eight will be sent, making sure the outer skirt sandwiches the bracket between the PET and the aluminum extrusion.

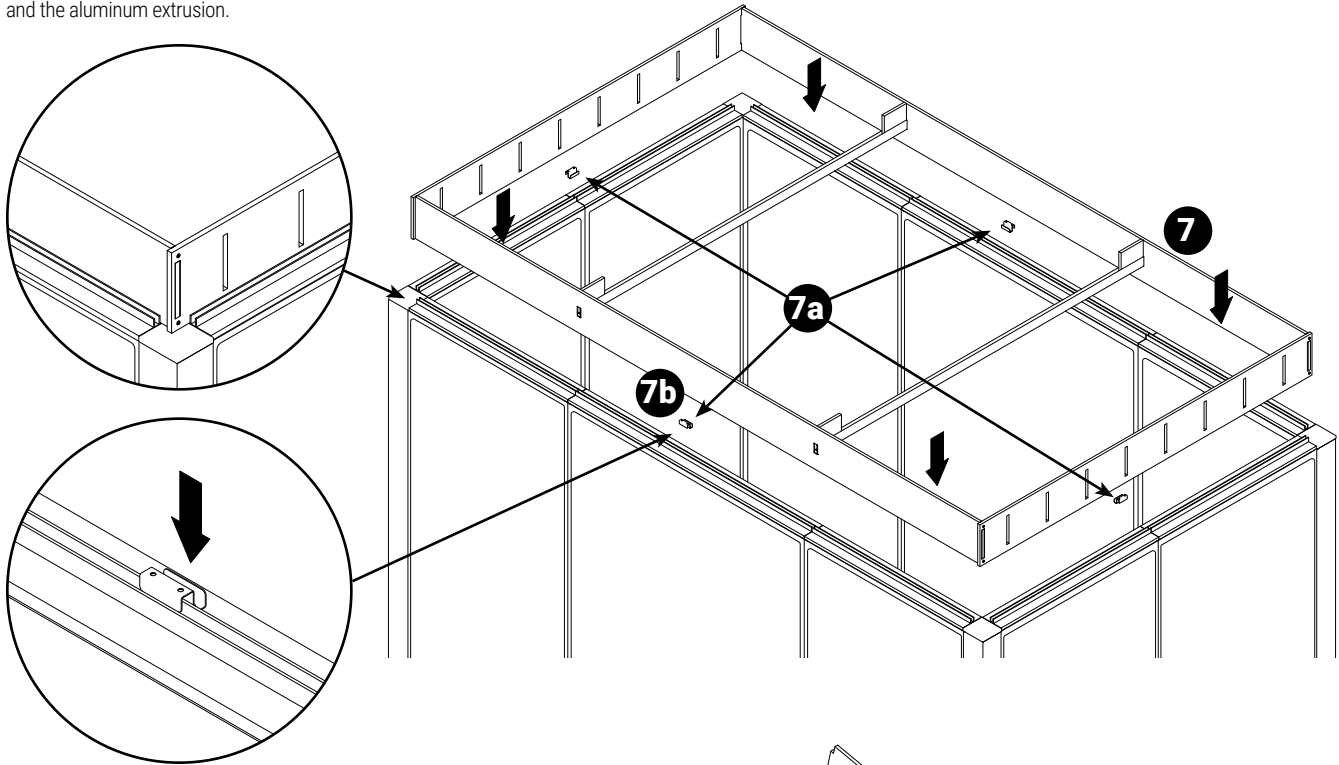

STEP 7b: Drop the assembly onto top trim of the panels (previously installed on site) ensuring the PET field sits in the channel of the safety bracket. Assembly will sit on the inside of the channel on the top trim and not in the channel.

STEP 8a: Hook F05SM593-E onto extrusion.  
STEP 8b: Insert other end into Second slot.

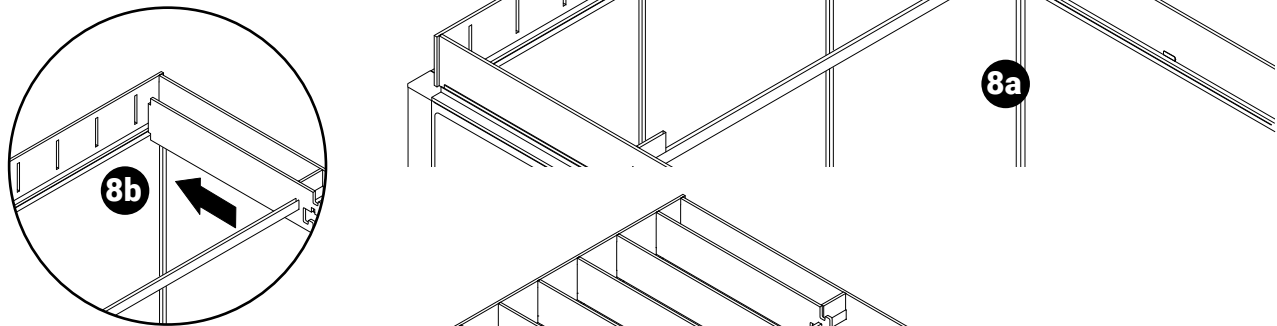

STEP 9: Repeat steps 8 with the remaining slats (PET05##E) on the row.

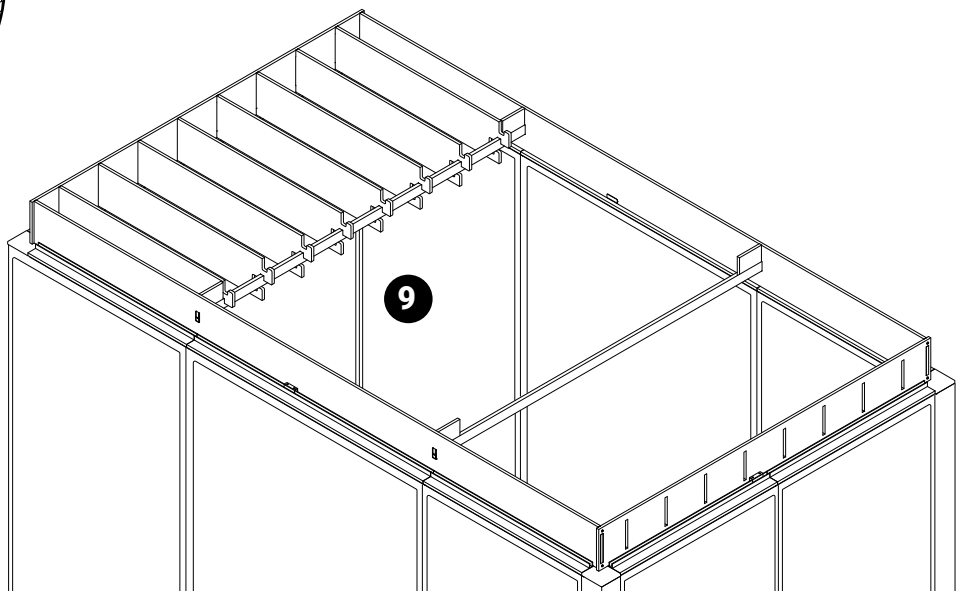

## Evolve Acoustic Grid

STEP 10: To install centre slat (PET05##C) follow the next steps in order.

STEP 10a: Hook one end onto opposite extrusion.

STEP 10b: Connect the other end with one of the previously installed PET05##E.

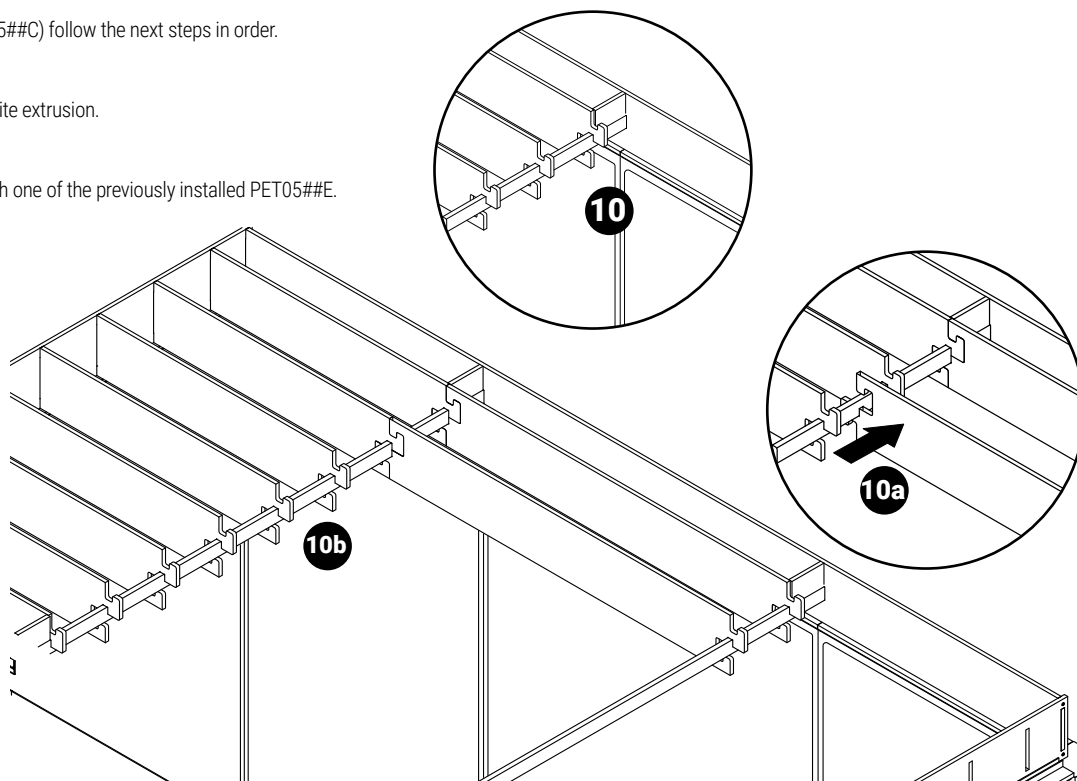

STEP 11: Repeat steps 10a & 10b with the remaining slats (PET05##C) on the row.

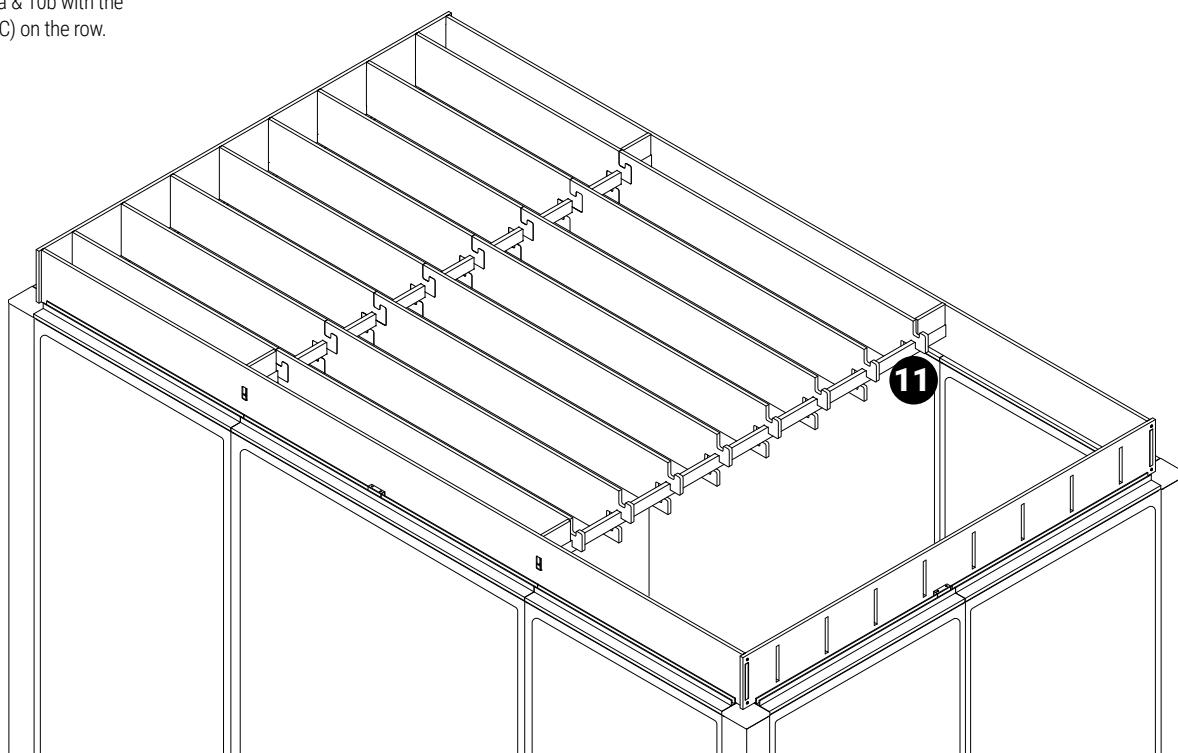

# INSTALLATIONS GUIDELINES

## Evolve Acoustic Grid

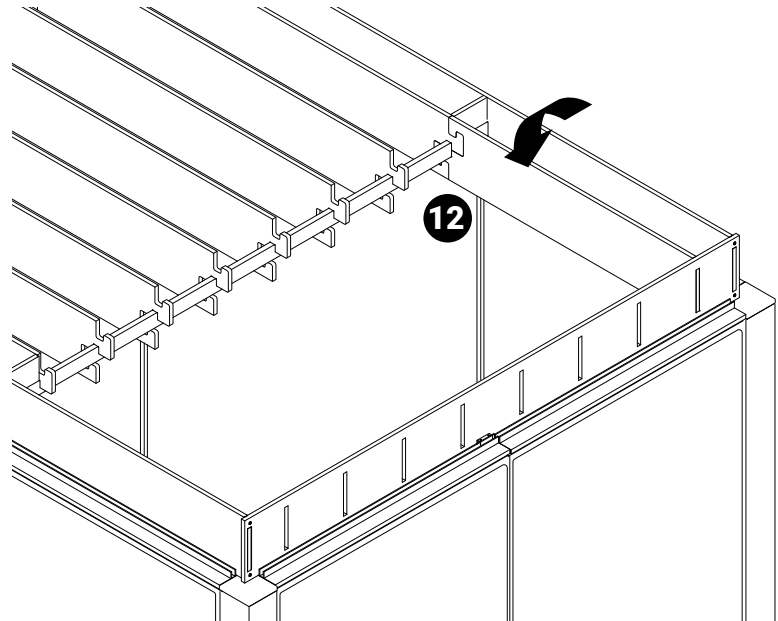

STEP 12: To install other end condition slat (PET05##E) connect one end with previously installed centre slat (PET05##C) and insert other end into a slot on PET05##IS.

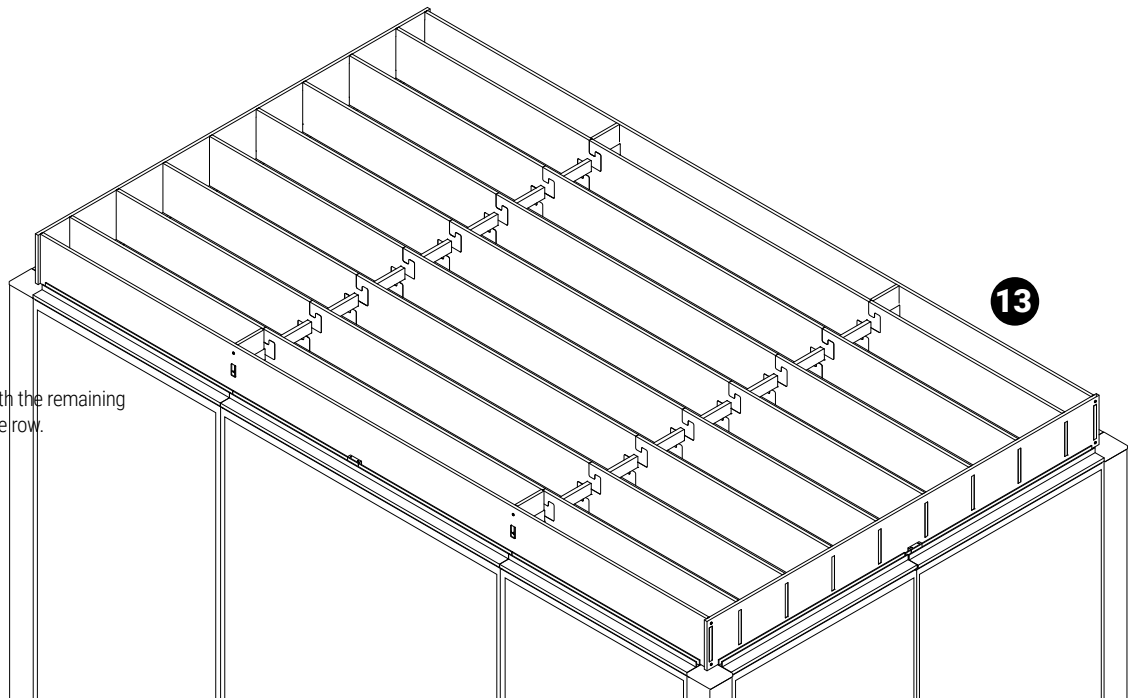

STEP 13: Repeat step 12 with the remaining end slats (PET05##E) on the row.

## Evolve Acoustic Grid

STEP 14: In order to fix and keep slats at the same distance place the wider spacer (PET0306M) in between the slats (PET05##E & PET05##C)

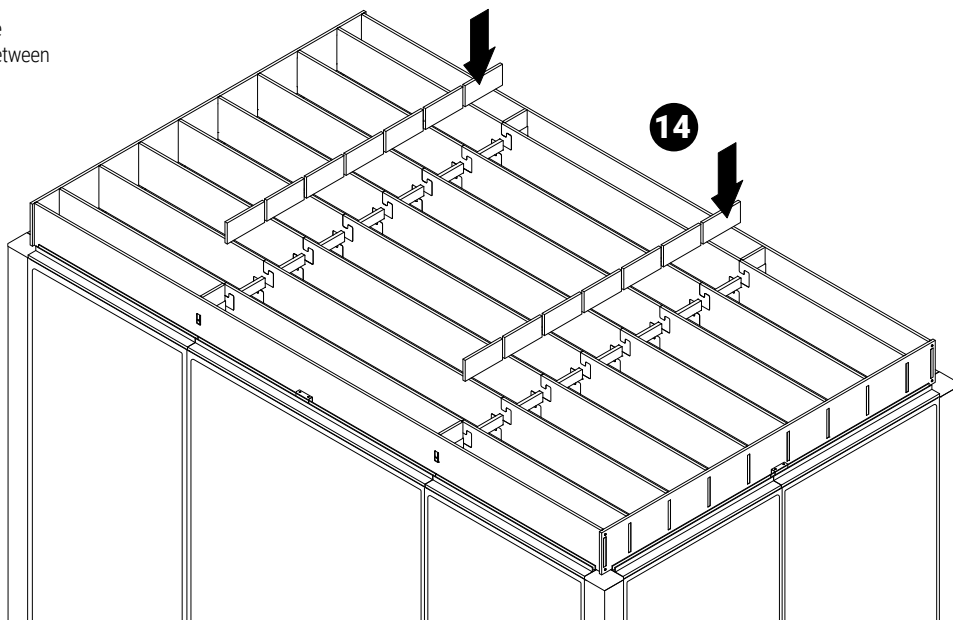

STEP 15: ENSURE slats are straight (PET05##E & PET05##C), Press down PET0306M into the aluminium extrusion

STEP 16: Repeat steps 14, 15a & 15b with the spacers (PET0306M) on the other extrusion

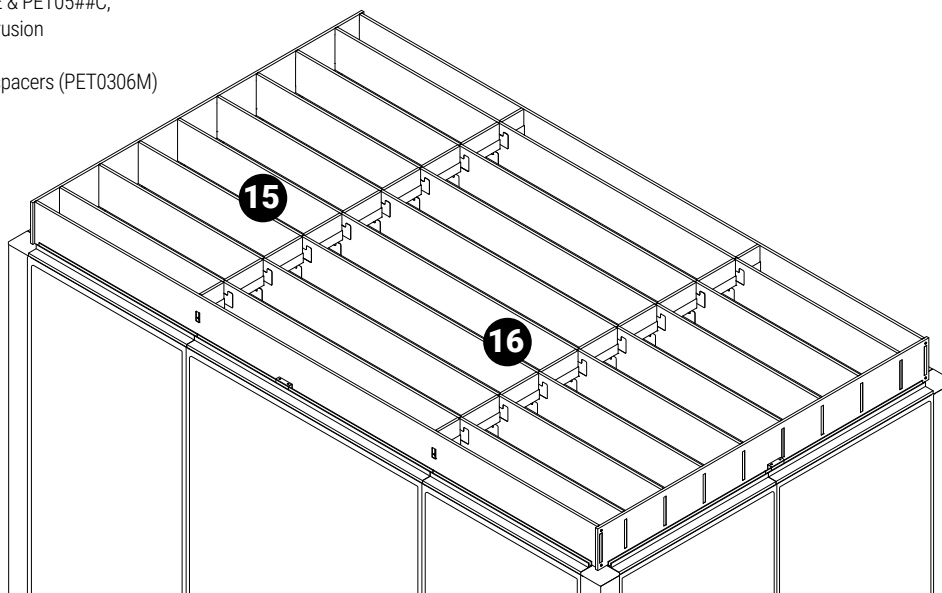

STEP 17: Install left and right skirts (PET05##OS) into the side top trims.

# INSTALLATIONS GUIDELINES

## Evolve Acoustic Grid

STEP 17a: PET05##OS are centred on the panel before pressing them down into the top trim

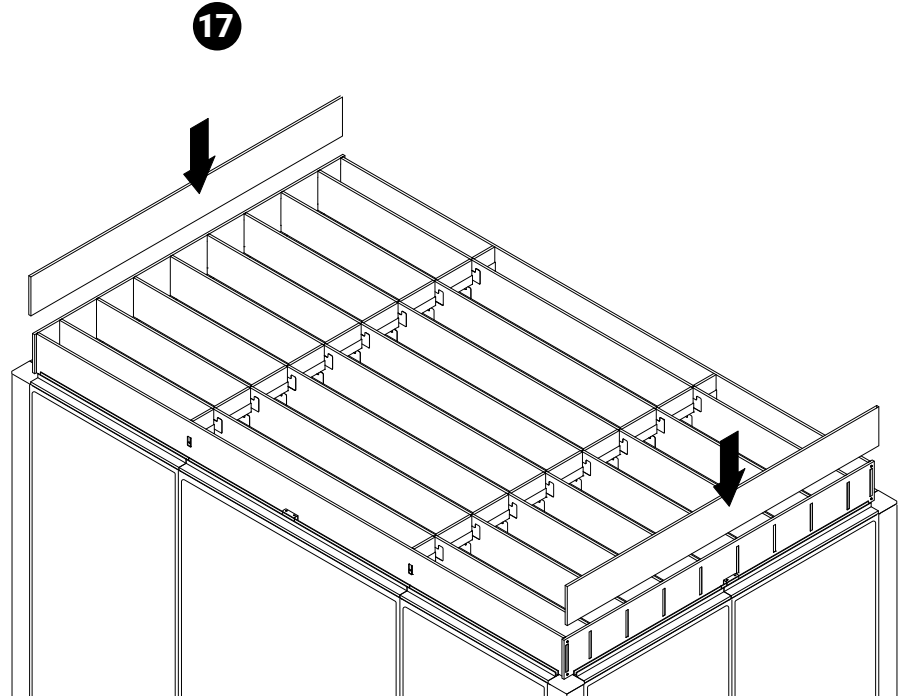
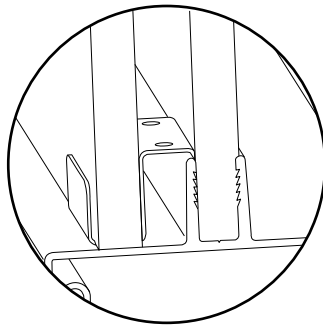
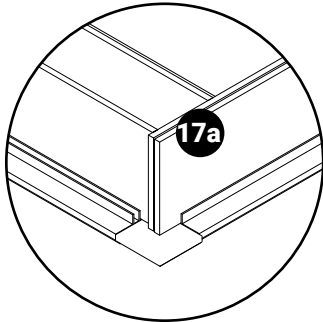

STEP 18: Install front and back skirts (PET05##OF)

ENSURE PET05##OF is centred before pressing them down into the top trim

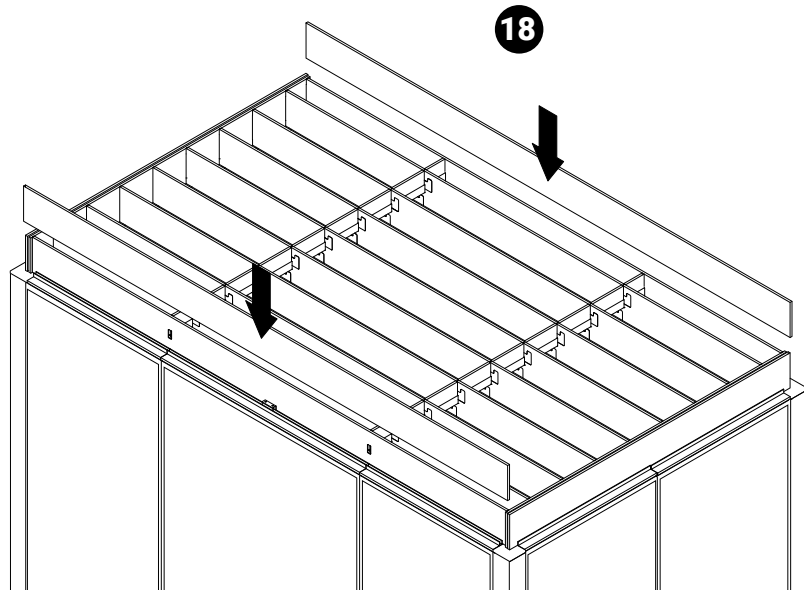



---

## Global offices in Canada

### Head Office

560 Supertest Road  
Toronto, Ontario  
M3J 2M6  
T (416) 650-6500

### Toronto Sales Office

1350 Flint Road  
Toronto, Ontario  
M3J 2J7  
T (416) 661-3660

### Moncton

268 Coverdale Road  
Riverview, New Brunswick  
E1B 3J2  
T (506) 858-8383

---

## Showrooms

### Calgary

237 8 Avenue SE, Suite 302  
Calgary, Alberta  
T2G 5C3  
T (403) 250-7770

### Montreal

(Temporary location)  
2020 Trans Canada Highway, Suite 306  
Dorval, Quebec  
H9P 2N4  
T (514) 866-4331

### Ottawa

251 Laurier Avenue West, Suite 400  
Ottawa, Ontario  
K1P 5J6  
T (613) 234-2881  
*Please call ahead to book an appointment.*

### Edmonton

10158 103 Street NW, Suite 201  
Edmonton, Alberta  
T5J 0X6  
T (780) 444-8922

### Toronto

1350 Flint Road  
Toronto, Ontario  
M3J 2J7  
T (416) 661-3660

### Vancouver

675 West Hastings Street, Suite 1000  
Vancouver, British Columbia  
V6B 1N2  
T (604) 432-1701

### Halifax

1061 Marginal Road, Suite 120  
Halifax, Nova Scotia  
B3H 4P7  
T (902) 422-7434

### Toronto - The Blueprint

(MetroCentre)  
200 Wellington Street West, Suite 1602  
Toronto, Ontario  
M5V 3C7

### Winnipeg

111 Lombard Avenue, Suite 220  
Winnipeg, Manitoba  
R3B 0T4  
T (204) 925-3350



globalfurnituregroup.com